THIS WEEK IN TEXAS

March 15-21, 1996

HIGHLIGHT
Mr. and Mrs. Smith Go To Washington

THEATRE
The Search for Signs of Intelligent Life...
in Houston

COMEDY
The Cow Pattys Kick It Up in Austin

plus
CURRENT EVENTS • BACKSTAGE
STARSCOPE • TEXAS NEWS • SPORTS
THE GUIDE • TEXAS TEA • FRESH BEATS

ST. PATRICK'S
Day Street Pub
Sunday, March 17

Street Festival starts at noon and continues until 6pm with a crawfish boil and live bands outside...

...and continues when Rich's opens its doors at 6pm for a night of unforgettable fun & surprises with special guests

International Recording Artists...

Wanda Dee & The K.L.F.

singing "What Time Is Love", "Moo-Moo Land" and more...

Showtime 9pm Main Stage

SPONSORS

ABITA BEER

SAINT ARNOLD BREWING COMPANY

RICHS HOUSTON

2401 SAN JACINTO

HOUSTON 77002
713.759.9606

SPONSORS

ABSOLUT Country of Sweden VODKA

SAXER

COMING APRIL 14, 1996 • MISS GAY HOUSTON USofA AT LARGE PAGEANT

Charlie's Austin

Austin's #1 Party Bar

It's Showtime This Sunday

A Fabulous Lineup of Great Entertainment!

Guest M.C.
Heather Thomas

Special Guest
Laken Edwards

and Linda Love

plus

Male Dancers & More Special Guests
Show starts promptly at 11:30pm
13th and Lavaca • (512) 474-6481

More FREE PARKING than anyone in our circle!

★ THE TURTLE CREEK CHORALE PRESENTS ★

The Official
MISS BIG THICKETTE 1996
Pageant

Edna Jean Robinson
Miss Big Thickette 1993

Pitiful Bitch
Miss Big Thickette 1994

Amanda Rogers
Miss Big Thickette 1992

Buffy Forte
Miss Big Thickette 1995

★ ★ ★

Sunday, March 24
3 pm Sharp
With
Cheer Dallas
Nelda Pickens
Di Di Rodrigues
and a host of honeys
vying for the coveted 1996 Crown
Benefiting
The TCC AIDS Fund, Inc.

HOME OF GOOD TIMES
ROUND-UP SALOON
HOME OF GOOD PEOPLE

3912 Cedar Springs, Dallas ★ 214.521.9611

THE TCC AIDS FUND, INC. P. O. BOX 35801 DALLAS, TEXAS 75235

INTRODUCING
the most ambitious program of development and re-investment in the history of CEI

OUR WORK IS YOUR PLAY

More parking.
More security.
More technology.
More service.
More choices.
Better neighborhood,
Stronger community.

We never rest.

CAVEN ENTERPRISES DALLAS 1996
(214) 380-3808 caven@airmail.net

THE BEACH IS BACK!

Jeffrey Sanker & The White Heat Foundation present:

MEMORIAL DAY WEEKEND

SATURDAY MAY 25

AT THE BAYFRONT AUDITORIUM

D.J. ABEL (MIAMI)

SPECIAL GUEST APPEARANCES

GO GO MEN ON THE MOVE

TICKET INFO
(310) 659-3555

DISCOUNT AIR TRAVEL & HOTEL ACCOMMODATIONS
(800) 752-9080

100% OF BAR PROCEEDS TO BENEFIT THE WHITE HEAT FOUNDATION

PENSACOLA FLORIDA

SPONSORED BY: OUT Magazine • Captain Morgan • Coors • Zima • Fodor's • Naya • Wet • HX Magazine

Design: McMan & Tate / Photo: Bill Bricker

FOR CLUB INFORMATION CALL OUR NEW SAINT HOT LINE AT (210) 227-2468 OR DIAL 22-SAINT!

Saturday, March 16th

Miss Gay SA USofA 1996
"Viva Las Vegas"

Denise Mykels

Performing...
Carmella
Marcella Garcia,
Shady Lady,
Denise Mykels &
Kelly Lauren!

Super Sunday Show!

The New Miss SA USofA

China Blue

Erica Andrews

$1 Well
(8-10pm) +
After Hours!

Shady Lady

Pauletta Leigh

TUESDAYS
Pauletta's
Talent Nite!
with Cash Prizes!
Plus $2.25
Longnecks &
Special Guest,
Layla LaRue!

COMING APRIL 17TH
Miss Gay
Alamo City USofA!

COMING APRIL 18TH
Switch Nite!

AND LAST BUT NOT LEAST...
Happy
Birthday
Shady Lady!

THE SAINT

THE SAINT • 1430 N. MAIN • SAN ANTONIO • (210) 225-7330

Miss Mona Says "Ya'll Come."

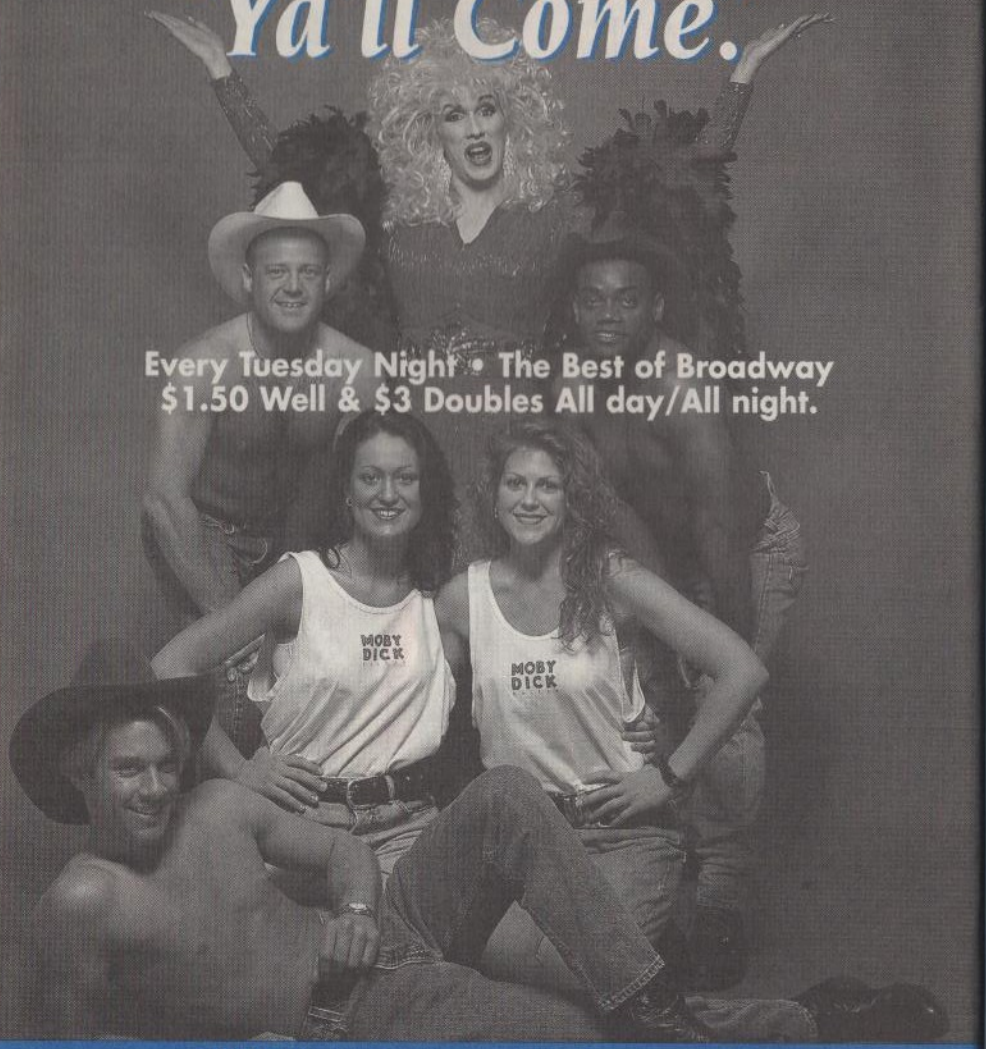

Every Tuesday Night • The Best of Broadway
$1.50 Well & $3 Doubles All day/All night.

SUNDAY Play Post Office 9 pm Send Messages Via Video
Happy Hour • All day/All night
MONDAY Get Down Under Bartenders in Briefs $3 Doubles All day/All night
TUESDAY Broadway Night $1.50 Well & $3 Doubles All day/All night
WEDNESDAY It's Absolutely Fabulous!
12 Flavors Absolut Martinis $3 All day/All night
THURSDAY 50's, 60's & 70's Night Video Favorites From The Past
FRIDAY/SATURDAY Dallas' Hottest Videos • Happy Hour til 10 pm

MOBY DICK DALLAS

OPEN NOON EVERYDAY
4011 Cedar Springs Road Dallas 214-520-MOBY

CONTENTS

VOLUME 22, NUMBER 2 MARCH 15–21, 1996

12 **THEATRE** *The Search for Signs of Intelligent Life in the Universe* at New Heights in Houston ***Reviewed by Brent Shockley***
16 **COMEDY/MUSIC** *The Cow Pattys* Kick It Up, *Soul Sisters* Rock It at Austin's Zachary Scott ***Reviewed by Bruce Williams***
36 **FRESH BEATS INTERVIEW** Finnish Pop/Dance Artist Miisa Brings Out Debut Album ***by Jimmy Smith***
43 **CURRENT EVENTS**
55 **HIGHLIGHT** P-FLAG Takes the Power of Moms and Dads to Washington Next Week ***by Susan McDonald***
61 **BACKSTAGE** *Ain't Misbehavin'* Comes to the Music Hall in Dallas This Weekend
65 **STARSCOPE** The Sun Moves into Aries, Revving Up Energy Throughout the Zodiac
75 **TEXAS SPORTS** Team Dallas Elects New Board of Directors
76 **TEXAS NEWS** Austin Festival of Dance to Benefit Local AIDS Services
80 **COVER FEATURE** Silver West of Houston ***Photos by Exposure Prints/Tio***
83 **TEXAS TEA** St. Patrick's Day Festivities Across the State
92 **CLASSIFIEDS**
100 **OBITUARIES**
101 **GUIDE**

TWT (This Week in Texas) is published by Texas Weekly Times Newspaper Co., at 3300 Reagan Street in Dallas, Texas 75219 and 811 Westheimer in Houston, Texas 77006. Opinions expressed by columnists are not necessarily those of TWT or of its staff. Publication of the name or photograph of any person or organization in articles or advertising in TWT is not to be construed as any indication of the sexual orientation of said person or organization. Subscription rates: $79 per year, $40 per half year. Back issues available at $2 each. Payment must accompany all orders. Copyright © 1996 by Texas Weekly Times Newspaper Co. All rights reserved. Partial or complete reproduction of any advertisement, news, article or feature, copy or photograph from TWT is specifically prohibited by federal statute.

THIS WEEK IN TEXAS MAGAZINE

Texas' Leading Gay & Lesbian Publication Since 1975 • Weekly Circulation: 20,000

DALLAS OFFICE
3300 Reagan Street
Dallas, Texas 75219
Dallas Fax (214) 520-TWIT
(214) 521-0622

PUBLISHER
ALAN GELLMAN
EDITOR
RICHARD HEBERT
COMPTROLLER
STEVE MILES

HOUSTON OFFICE
811 Westheimer, Suite 111
Houston, Texas 77006
Houston Fax (713) 527-8948
(713) 527-9111

ART DIRECTOR Richard Bang • **GRAPHIC ARTISTS** Steve Pardue, B.J. Smith • **TYPESETTING** Tuong Huy Nguyen
CONTRIBUTING WRITERS Chris Gray, Aaron Howard, Phil Johnson, C. Lichtenstein, Brent Shockley, Jimmy Smith, Bruce Williams
STAFF PHOTOGRAPHERS David Brown, James Franklin, Richard Scudder, Tio, Albert Tovar
NATIONAL SALES DIRECTOR • Steve Miles • (214)521-0622 • FAX 520-TWIT
Advertising rates are available on request from the salesperson in your nearest city.
Austin — Robert Jackson (512) 832-1396 • Dallas / Fort Worth — Steve Miles (214) 521-0622
Houston / Galveston — Steve Nally (713) 527-9111 • San Antonio / Corpus Christi — Jeff Linthicum (210) 754-5837
CLASSIFIED ADVERTISING • Dallas Chris Gray • **Houston** Brian Keever

TWT © 1996 Texas Weekly Times Newspaper Company
SHANE RUFF, PRESIDENT / CEO / DIRECTOR
ROY KLAUS / CO-DIRECTOR

Represented Nationally by Rivendell Marketing, Inc.

"SeX"

HOMOSEXUAL
MORALITY

Can that Exist?

Come join a relaxed, honest and frank discussion of Men Talking Sex

NOT

a Man Talking Sex.

This 1 hour discussion of sex will begin 7:30 pm Sunday evening.

Please call 351-1901 if you have any questions.

CATHEDRAL OF HOPE

5910 Cedar Springs
Dallas, TX 75235

THEATRE

REVIEWED BY BRENT SHOCKLEY

Bag Lady Trudy Takes Audiences on a Funny, Insightful Tour of Humanity in The Search for Signs Of Intelligent Life In The Universe At New Heights Theatre In Houston

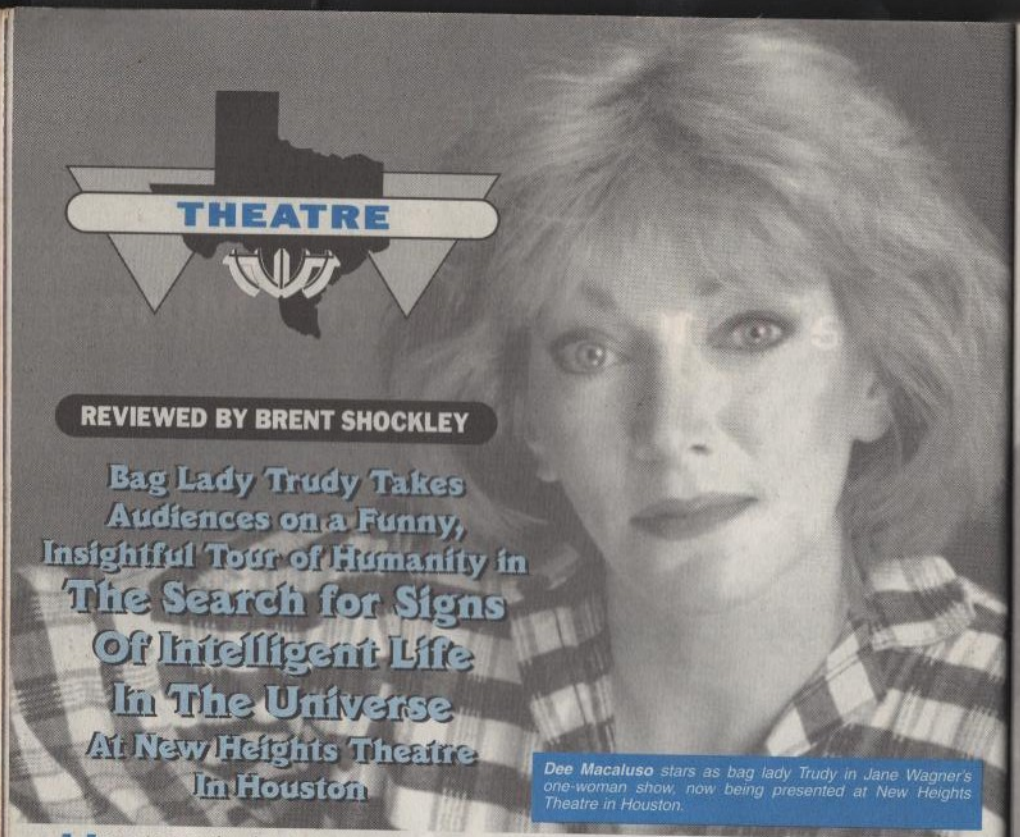

Dee Macaluso *stars as bag lady Trudy in Jane Wagner's one-woman show, now being presented at New Heights Theatre in Houston.*

Have you noticed any space aliens running around lately? If so, chances are the extraterrestrials were heading to the New Heights Theatre in Houston for a close encounter with Dee Macaluso, star of the one-woman show *The Search for Signs of Intelligent Life in the Universe.* Written by Jane Wagner for Lily Tomlin in the early '80s, the show earned Tony Awards for both the playwright and her actress companion, then later became a movie vehicle for Tomlin.

Search for Signs is seen through the eyes of an adorable street urchin named Trudy, who refers to her dropping out of conventional society as a "breakthrough" rather than a "breakdown." "Going crazy was the best thing that ever happened to me!" she declares. "Life is like a piñata… once it cracks open, a lot of surprises inside!" Trudy philosophizes.

The visiting aliens, who we never see, choose the embraceable bag lady (who has a penchant for umbrella hats) to lead them on a tour of humanity. She obliges by exposing them to a colorful cross section of life which includes a struggling yuppie at the gym; a radical 16-year-old teenager on the run; a bored Upper East Side socialite at the hair salon who's contemplating suicide; a street prostitute; and an idealistic holistic couple dealing with the realities of life, career and parenthood. Macaluso plays all these characters, plus the additional people they interact with, in a touching, fast-paced examination of the human condition.

The Search for Signs is very much an '80s saga; it has been edited for its New Heights production by director Claire Hart-Palumbo with Macaluso's assistance, cutting specific references to the period like feminist icon and former vice presidential candidate Geraldine Ferraro. "We picked the things we thought would enhance the show the most. The themes, however, are generically timeless. We all search and we all have relationship problems," Macaluso said.

Perhaps the least interesting of the many larger-than-life characters here — the holistic couple establishing a home (a dome house they've built on their own) — were chosen by the playwright for a powerful second act drama. We're taken through the changes they experience in their mar

If Music Is Your Religion, Let Us Be Your Sanctuary.

Res. Erection

SUNDAYS

Finally, a truly religious Sunday club experience.

Services Begin at 7pm

50¢ WELL DRINKS
7pm Extended until 11pm

$1.50 Longnecks &
Frozen Margaritas
$3.50 Absolut Vodka
Cocktails
…All Night Long.

If you haven't been to Heaven lately, come hang with Houston's coolest people in our new Lava Room.

"Angel" © David Vance/South Beach Cards.

HEAVEN

810 PACIFIC ▼ HOUSTON ▼ 713.521.9123

The Music, The Videos… The Best of The 70s, 80s & 90s!
"It Makes You Feel So Good!"

SUNDAY, MARCH 24TH
Celebrate the release of "UNLIMITED HITS"
A compilation of the dance hits of TWO UNLIMITED
See rare concert clips & win CDs, cassettes, posters and more!

INJURED?

Call

JIM WALKER

ATTORNEY AT LAW

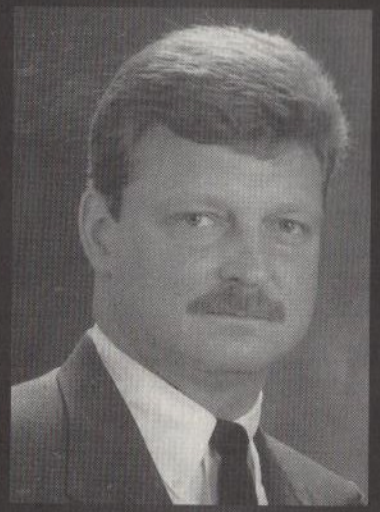

Auto Accidents
Insurance Cases
Criminal Cases
All Injury Cases
DWI Cases

HOUSTON
713.552.1117 *or*
800.732.2934

Call anytime, phones answered 24 hours

Not Board Certified by the State Board of Legal Specialization

riage, children, careers and eventually extramarital affairs. It is through this reality-based household that the aliens and the audience learn the most valuable lessons of the play.

Suicide is a theme addressed in both acts of *The Search for Signs of Intelligent Life in the Universe*. It's a delicate subject for Macaluso, who lost her husband to the tragedy four years ago, and she bravely tackles the topic in strong dramatic moments in the show. "It certainly makes the material more meaningful for me," she confided. "Yeah, this is real! It happens. People do pull away and can't get out. If it hadn't been for humor, sometimes really black humor, I don't think I could've survived."

In addition to her outstanding comic and dramatic performance with multifaceted characters, Macaluso's ability to mime is like a great dessert that follows a satisfying meal. Without using a single prop, the actress enables the audience to visualize every detail of the movement of life. In a clever twist, she even mimed accepting flowers during her curtain call the night this reviewer saw the show! "It's just what you do all the time anyway," Macaluso says of her gift for mime. Although not a member of the troupe, she recently narrated a show for Texas Mime Theater. "Isn't that the point?" she laughed. "You don't need a narrator?!"

Although *The Search for Signs* is a one-woman show, Casey Coales' outstanding sound design makes him the unseen co-star. The technician brilliantly followed the relentless pace of Macaluso's transitions with delightful sound cues which enhanced her intricate mime scenes.

If you haven't experienced small theatre in Houston lately, this production truly sets the standard for excellence. Combining the elements of a renovated abandoned movie house with a brilliant flashing neon sign above the marquee; exceptional comedic, dramatic, and mime performances form the star; beautifully choreographed technical support; and top-notch direction by Hart-Palumbo, this is the best it gets in the Bayou City.

Jane Wagner's ***The Search for Signs of Intelligent Life in the Universe*** *is being presented by the New Heights Theatre, 339 W. 19th St. in Houston, through this Sunday, March 17. Shows are at 8 p.m. Saturday and Sunday. For reservations and more information, call (713)869-8927.*

GO FOR THE GOLD!!!
Broadway Show Tunes and
STAR SEARCH GOLD KARAOKE GRAND PRIZE COMPETITION
Winner Receives An Ounce of Gold!
THURSDAY, MARCH 28TH • 9PM

Join us on the Santa Fe stage as the best of our karaoke singers vie for the grand prize with you, the audience, as the judges.

9PM • A FINAL ROUND
Previous or new contestants who have not won previously compete for a position in the winner's circle. Limited to the first 12 registered entrants. The winner receives a $50 prize and is automatically entered in the Grand Prize Competition.

11PM • THE GRAND PRIZE COMPETITION
Winners from the previous twelve weeks of competition in JR's Broadway Show Tunes Group Sing-Along and "Star Search Gold" karaoke contests compete for the Grand Prize... AN OUNCE OF GOLD!

Emcee Randall Jobe

$3.75 ALL TOP SHELF LIQUOR
$2.00 IMPORT BEER
...All Night Long.

JR.'S
Party Bar
HOUSTON
with the
Santa Fe Bar & Patio
804 & 808 Pacific • (713)521-2519
NEVER A COVER

FRIDAY, SATURDAY & SUNDAY, MARCH 15TH, 16TH & 17TH
ST. PATRICK'S WEEKEND BLOWOUT
Green Frozen Margaritas Only $1.75 On The Patio
Come enjoy the St. Patrick's Day decorations all weekend long.

COMEDY/MUSIC

REVIEWED BY BRUCE WILLIAMS

PHOTO BY IVAN SCOTT

[L-r] **Donna Louise Stevens**, **Adrienne Braswell**, **Joy Cunningham** and **C.K. McFarland** are **The Cow Pattys**, performing on ZACH's Arena Stage in Austin through March 24.

COW PATTYS, SOUL SISTERS

Hit All the Right Notes At the Zachary Scott Theatre Center in Austin

The women have taken over the world — at least the world of the Zachary Scott Theatre Center. And things have never been more harmonious.

AT ZACH's Whisenhunt Arena Stage, *The Cow Pattys* are in the midst of a four-week run through March 24 on their return to Austin from a smash year-long coast-to-coast tour showcasing their a cappella moo-sical talents. The whimsical Western female quartet shovels out two hours of songs and stories that would make Annie Oakley and Calamity Jane proud of their modern-day daughters. Cow-medy at its best: "Dairy to be different, like no udder," as one of the Pattys warns the audience early on.

Meanwhile, next door on the larger Kleberg Stage, it's everything from Aretha Franklin to Bonnie Raitt to Tom Jones as *Soul Sisters* rule in their own unique stylings. Judy R. Arnold and Laura Benedict-Fulmer, backed by Roderick D. Sanford and Kenneth Williams, have been playing to sellout crowds constantly since opening Feb. 3, and just had their show extended for another two weeks — through March 24, with a possible further extension to April 14.

Patty Cakes (C.K. McFarland), Patty Addy (Adrienne Braswell), Crash Patty (Joy Cunningham) and Patty Lorraine Lawanda Louise Linda Latish Labelle (Donna Louise Stevens) are the Cow Pattys, keeping the audience laughing, groaning and applauding as they talk about "She-Roes," "Buffalo Gals," the legend of the original "Cow Patty" and more. With true Western witticism and cynicism, they reveal that "Cowgirls Put the W in Wrangler" — and what Wranglers put the ow in cowgirls. The Pattys, with no instruments except themselves, shift easily from bluegrass to rap to disco to spiritual…all with a country flavor.

The smaller theatre, which had over half its 130 seats filled on a recent cold Thursday night, is so intimate and audience-

SPRING BREAK '96

Twice The Video Bar…and Twice The Fun!!!

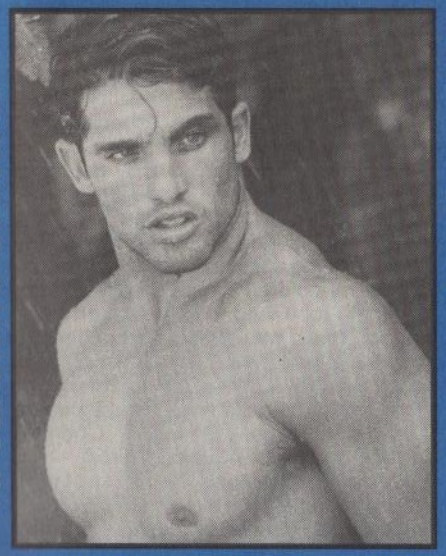
"Wet" © David Vance/South Beach Cards.

TUESDAY, MARCH 19TH

MAN OF THE MONTH
WET!!! STRIP FINALS

JR'S MR. PISCES 1996
with The Dynamic Duo of Kofi & Lindsy Love

CONTEST AT 11PM
All winners from the previous four weeks of nightly strip contests are eligible to win.

$300 IN CASH TO WINNERS
Winner receives $200
1st Runner-Up $75
2nd Runner-Up $25

$2.00 ▼ Longnecks *(Domestic)*
$2.00 ▼ Well Drinks
$2.00 ▼ Frozen Ritas *On The Patio*
$2.00 ▼ Wine

plus MAN OF THE MONTH MARCH BIRTHDAY CELEBRATION
Complimentary cake, party favors and special gift bags for all March birthdays.

JR.'S Video Bar HOUSTON
with the
Santa Fe Bar & Patio
804 & 808 Pacific • (713)521-2519
NEVER A COVER

TUESDAY, MARCH 26TH
Direct from Las Vegas
Outrageous Puppeteer Impressionist
JERRY HALLIDAY Returns with HIS BIG, BAD BROADS
Showtime During Dance Contest Intermission

friendly that the Pattys easily could be heard without microphones (which were used primarily for songs), and the quartet mingled and played with their attentive and appreciative patrons. Amidst a Western-themed stage that included scattered cacti, wagon wheels, cow heads, a cow (small and stuffed) and a scenic postcard background, each Patty had her moment in the moonlight — and each in turn sparkled and earned heartfelt applause. Braswell especially has a beautiful voice, wide-ranging and with a sneaky little Texas twang that's barely discernible.

The highlight was "Fan," an intimate, hot parody of "Stand By Your Man." Though some of the narratives linking the songs were extremely disjointed, the audience still had fun with the Pattys' pun-athon, and the music was constantly pleasant and highly enjoyable. No cow-lamity here — and that ain't no brahma.

The Cow Pattys is a co-production of ZACH and Patty Productions. *Soul Sisters*, on the other hand, is all ZACH, an offshoot of *Beehive*, the theatre group's first mega-mega-hit of just over four years ago. Arnold and Benedict-Fulmer take the high-energy musical stylings they displayed in *Beehive* and expand them to form the center of *Soul Sisters*, which is created, directed and choreographed by Dave Steakley.

Sanford and Williams, two tremendous talents who may have their own *Soul Men* show one of these days, open the show with the six-piece Beehive Band backing them, and quickly raise the energy level in the theatre. The men then shift smoothly into backup roles as Arnold and Benedict-Fulmer take the spotlights, and we're off on a 46-song journey with spirit and soul. The musical direction by Allen Robertson (who's also the band's pianist); the stage design by Michael Raiford, which has steps going around and above the band and cabaret-style seating (complete with lava lamps on the tables) up front around the singers; the variety of costumes by Leslie Bonnell, from comfortable to flashy; and the superb choreography by Steakley all help make the show enjoyable. But the stars, and the standouts, are easily the singers and their songs.

Benedict-Fulmer was a late addition to the show when Andra Mitrovich, who originated the *Soul Sisters* role, had to take a mandatory vocal rest on her physician's advice just before this run began. Benedict-Fulmer, a ZACH veteran, sparkles, her great Texas-country wide-ranging voice sounding like a mix of Tanya Tucker, Dolly Parton and Raitt, both in her duets with Arnold and the guys and in her solos that take up the second half of the opening act. Benedict-Fulmer does a sensational four-song Tom Jones medley that ends with her being the target of a barrage of women's panties. Her torchy "Try A Little Tenderness" also rates four stars, especially from a big Three Dog Night fanatic.

Williams and Sanford quickly get things warmed up again for the second act with "Knock on Wood" and "Twenty-Five Miles," respectively, blending together nicely. Then Arnold hits the stage in a gorgeous, glittery strawberry-colored dress and feathered full-length robe, and for the next ten songs this diva rules, with the support of her men and the band. Her "That's Life" tribute to Frank Sinatra had the crowd roaring for more, and Arnold also was ablaze through "Lady Marmalade," "Respect," "Operator" and "Bridge Over Troubled Water" — the latter with saxophonist Elias Haslanger getting in some soul-stirring licks.

Benedict-Fulmer returns with "I'm A Woman," torches "Natural Woman" and then the Sisters take Soul to a new level with their duet of "Do Right Woman." A six-song encore medley leaves the audience dancing in the aisles and joining in to "Celebrate" that "Funky Music."

All 230 seats at the Kleberg Stage were sold, and there was a long waiting list hoping for openings this Saturday night as the "Soul Sisters" did their things.

Austin has a reputation as the "Live Music Capital of the World." With the variety and power exhibited by the women of *The Cow Pattys* and *Soul Sisters*, that reputation is definitely being lived up to — and expanded. You go, girls!

***The Cow Pattys** runs through March 24 at Zach Scott Theatre Center's Whisenhunt Arena Stage, 1510 Toomey Rd. in Austin; performances are at 8 p.m. Thursdays and Fridays, 5 and 8:30 p.m. Saturdays and 5 p.m. Sundays. **Soul Sisters** also runs through March 24 (and may be extended) at Zach's Klegerg Stage, Riverside and S. Lamar; shows are at 8 p.m. Thursdays through Saturday and 6 p.m. Sundays, with cabaret tables available at both shows for an additional $2 per person; there also are discounts available for seniors, students and groups. For reservations, call (512) 476-0541.*

FOAM PARTY

Coming Friday, March 22

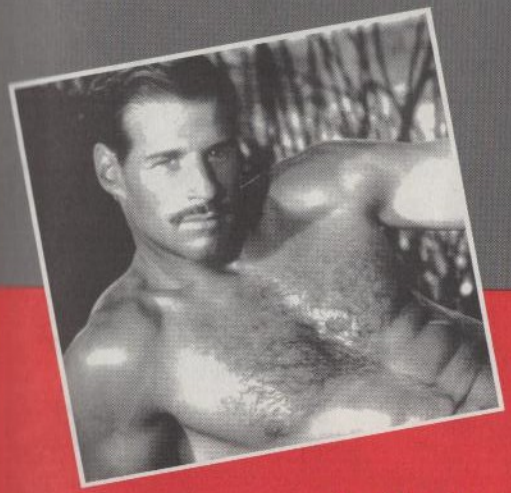

Appearing This Friday March 15 & This Sunday March 17

Eric Stone
In Person!

BRICKBAR
DANCE CLUB
4117 Maple • Dallas

Ride the BrickBar/Moby Shuttle • New Hours • Wed - Sunday 9 pm til Closing.

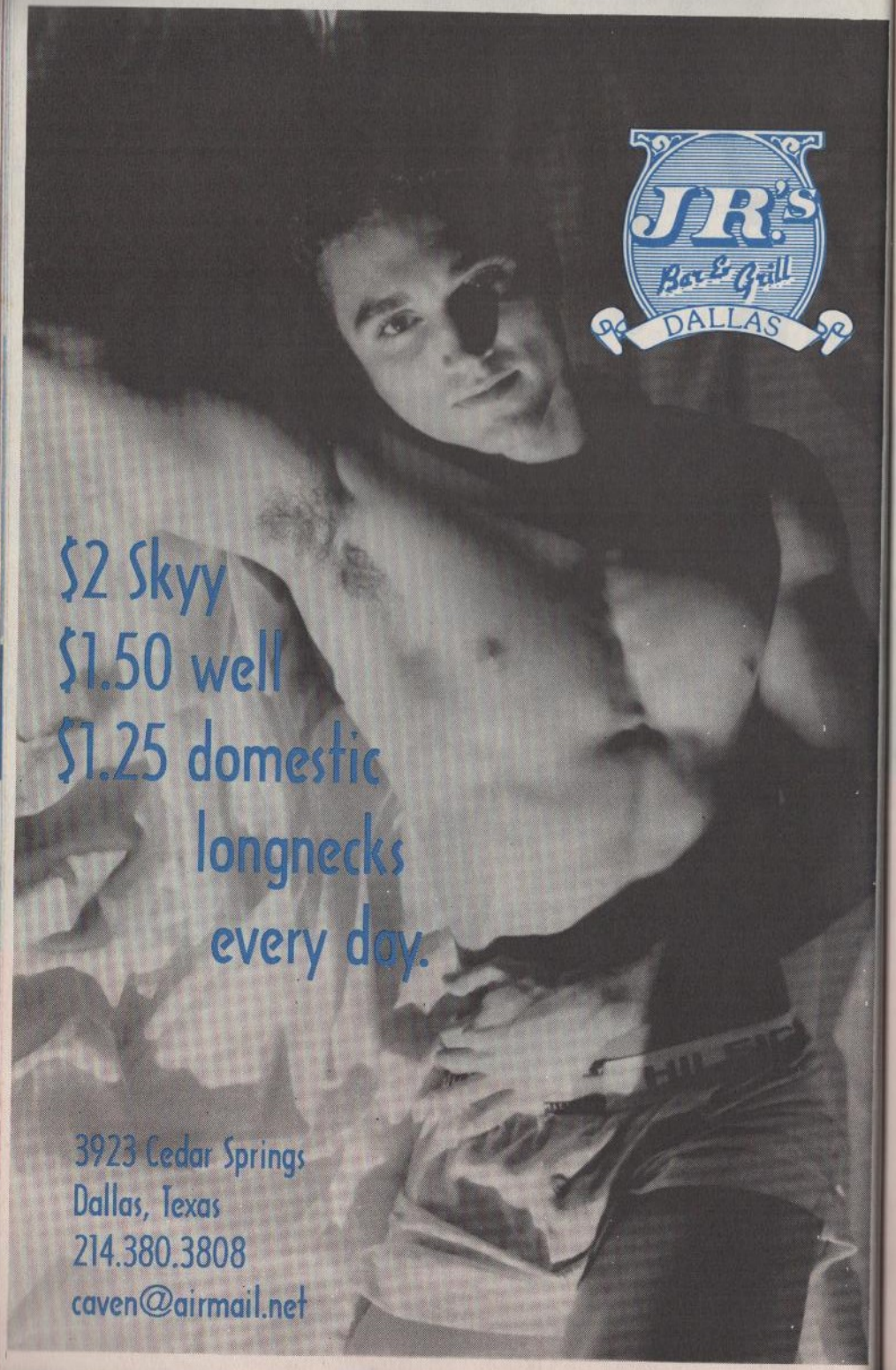

Arlington 651

Friday, March 15 • 11pm
Imperial Court de Fort Worth/Arlington
ANNUAL SPRING OUT "CAMP DRAG" SHOW
with emcee Caress Riata

Saturday, March 16 • 10pm
MISS GAY ARLINGTON PAGEANT

with Miss Gay Arlington '95
Melissa Monroe

Sunday, March 17 • 3pm
TARRANT COUNTY GAY PRIDE WEEK MEETING

Sunday, March 17 • 8pm
ST. PATRICK'S DAY SHOW
presented by Reuben Robles
Candidate for Mr. TGRA '96
Benefiting AOC Housing Arlington

MONDAY • Dart Tournament 8pm
75¢ Draw
TUESDAY • Karaoke 10:30pm
$1.75 Well & Longnecks
WEDNESDAY • *Over The Edge Night*
• $1 Schnapps All Flavors
THURSDAY • *Stella's Star Search*
75¢ Draw
FRIDAY • *Caress Riata & Company*
SATURDAY
Welfelt Productions Show
SUNDAY • Dance with 75¢ Draw
All Day/All Night

1851 W. DIVISION
ARLINGTON, TEXAS
(817)275-9651

TOMMIE ROSS *and*
FJT PRODUCTIONS
present
The Second Annual
Official 1996

MISS TEXAS NATIONAL FOR FEMALE IMPERSONATORS PAGEANT

Tuesday, March 26

Special Guests
Tasha Long
Miss National FFI 1995
Lawanda Jackson
Miss Texas National FFI 1995
Sierrah Foxx
Miss National FFI at Large 1995
D'Andre *Mr. Gay USA 1995*
Lauren Taylor
Miss Gay Texas 1996

plus
Tommie Ross
Miss Florida Continental 1996
and co-emcees
Donna Day &
Sophia McIntosh

2401 San Jacinto
713.759.9606

RICHS
HOUSTON

NEW TO SAN ANTONIO'S WILD CORNER...

Kicker Country

NOW OPEN!

- 2 outside patios featuring coffee, pastries & snacks
- Tejano Night!
- Ladies Night!
- No Cover!
- Everyone's Favorite Country DJ...Donna Cruz!
- Choose Valet Parking or Plenty of Secured Free Parking!

414 W. Laurel
at San Pedro

For more information call 210-228-9378 or San Antonio's **ORIGINAL** Party Line At 22-PARTY

"a Country & Western Club for San Antonio with something for everyone!"

NOW OPEN

You Asked For It

...You Got It

The Original Tejano Club

BAMBOLEO'S LATIN FEVER

Returns to San Antonio

2022 McCullough
(210) 738-3118

Watch for our GRAND OPENING CELEBRATION COMING SOON

MIDTOWNE HOUSTON

FEEL ~~HIS~~ THE PULSE!

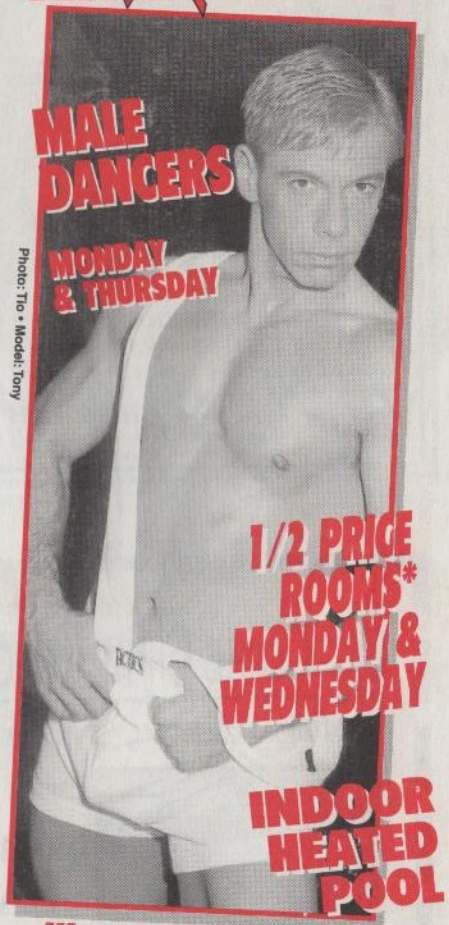

Photo: Tio • Model: Tony

WHERE THE NIGHT NEVER ENDS...

*Reg. Video Rooms Only - Noon to Midnight

MIDTOWNE SPA®

Explore the energy at our Dallas location

MIDTOWNE DALLAS
2509 Pacific (214) 821-8989

MIDTOWNE HOUSTON
3100 Fannin (713) 522-2379

Check Us Out On The Internet at
HTTP://WWW.MIDTOWNE-SPA.COM/SPA

NO CONTRACT
JUST GREAT RESULTS

You'll have easy access to:

- NAUTILUS
- FREE WEIGHTS
- AEROBICS
- LIFE CYCLES
- RECUMBENTS
- LIFEROWERS
- LIFESTEPS
- TREADMILLS
- CYBEX
- HAMMER STRENGTH
- CARDIO GLIDES
- NORDIC TRACKS
- WOLFE TANNING
- BODY FAT ANALYSIS
- PERSONAL TRAINING
- FREE PARKING

2700 CLUBS **MEMBER IHRSA**

FITNESS EXCHANGE

A NEIGHBORHOOD GYM

(713) 524-9932

3930 Kirby Dr. #300 at Hwy 59 • Houston

ONLY $21 PER MONTH

After low activation fee - some restrictions apply!
Mon - Fri 6am - 10pm • Sat & Sun 8am - 8pm

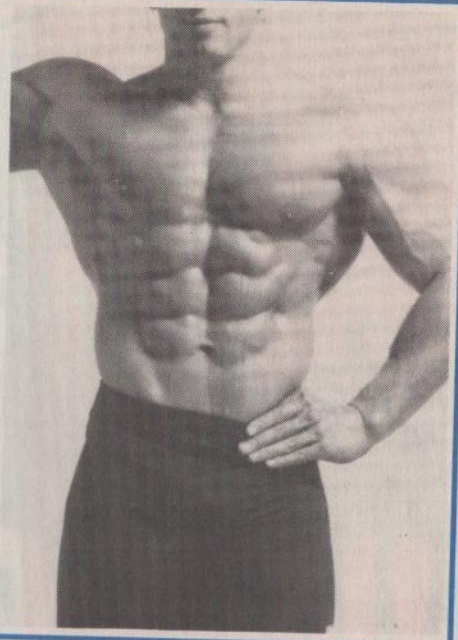

Texas Crown Productions presents

MISS CORPUS CHRISTI METROPLEX AMERICA PAGEANT 1996

Sunday, March 24

with special guest

GAY AMERICA PAGEANTS

MISS GAY TEXAS
LAUREN TAYLOR

Applications available at the club. For more information contact Rudy at (210)650-5881

NUMBERS

1214 LEOPARD · CORPUS CHRISTI · (512)887-8445

WILD CLUB

SPRING FOAM PARTY

Saturday, March 23rd

- Clothes Check Available
- Baby Oil & Towel Recommended
- Doors open at 9pm Foam 11 till ?

- $1.75 Any Single Drink in the house till 11pm
- Tickets $7 at the Door $4 in advance till 3/22
- Pre-purchase your tickets at any Wild Corner Club or by any of the following hosts...
- Roger Van Den Berghe, Artie Flores, Chad Roberts, Seth Rivera, Jody Weiss, William Holliday, Greg Collier, Jeffery James, Fernando Ramirez and Jarrad Gwaltney
- 820 San Pedro at West Laurel call 226-2620 or 22-PARTY

March 29th Weekend

Join Us For Wild Club's 5th Year Anniversary!

R & C Productions Presents

The Official Miss Gay Hispanic Entertainer of the Year

1996-1997 Pageant

Friday, March 22

Cash Prizes • Trophies

Winner & Runner-up Sponsored to

The Official Miss Gay Hispanic of Dallas Pageant

Entry Fee: $50

BAMBOLEO'S

5027 Lemmon Ave., Dallas • (214) 520-1124

A Very Special Show Saint Patrick's Day

March 17th • 11pm

The Original Cast of Bamboleo's

Miss Tierra Mikels • Miss 100% Candy
Miss Lindsey Adams • Miss Alaska

and your emcee **Miss Vanessa Duvall**

Wearing Of Green Is Encouraged

GET "NAKED"

AT ALTERNATIVES,
FOR THE NATURALIST COMES

NAKED MAGAZINE,

LISTING A NUMBER OF RESORTS AND GROUPS FOR THOSE WHO LIKE TO GET NAKED.

IT'S OUR LATEST AND SURE TO BE A HIT! FROM FALCON STUDIOS,

"RIPE FOR HARVEST," STARRING ERIC STONE.

ERIC WILL ALSO STAR FOR ALTERNATIVES ON SUNDAY, MARCH 17, FROM 2PM TO 4PM

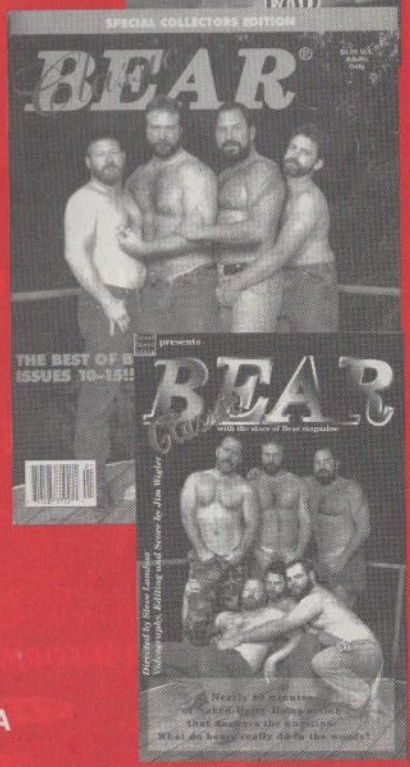

BIG, HAIRY, MUSCULAR MEN! BEAR MAGAZINE HAS HAD THEIR HAND ON THEM FOR YEARS. NOW AVAILABLE,

CLASSIC BEAR,

A SPECIAL COLLECTORS EDITION MAGAZINE COVERING ISSUES 10-15

WHAT DO BEARS REALLY DO IN THE WOODS?

CLASSIC BEAR VIDEO

GIVES YOU 80 MINUTES OF THE HOTTEST ANSWERS THEY COULD COME UP WITH. NOW AVAILABLE FOR SALE AND RENTAL.

ALTERNATIVES OF NEW FINE ARTS... (WE SEEM TO HAVE A HAND ON QUITE A FEW MEN OURSELVES, CHECK US OUT.)

Alternatives *of New Fine Arts*

1720 W. MOCKINGBIRD
Rear Entrance • DALLAS

(214) 630-7071

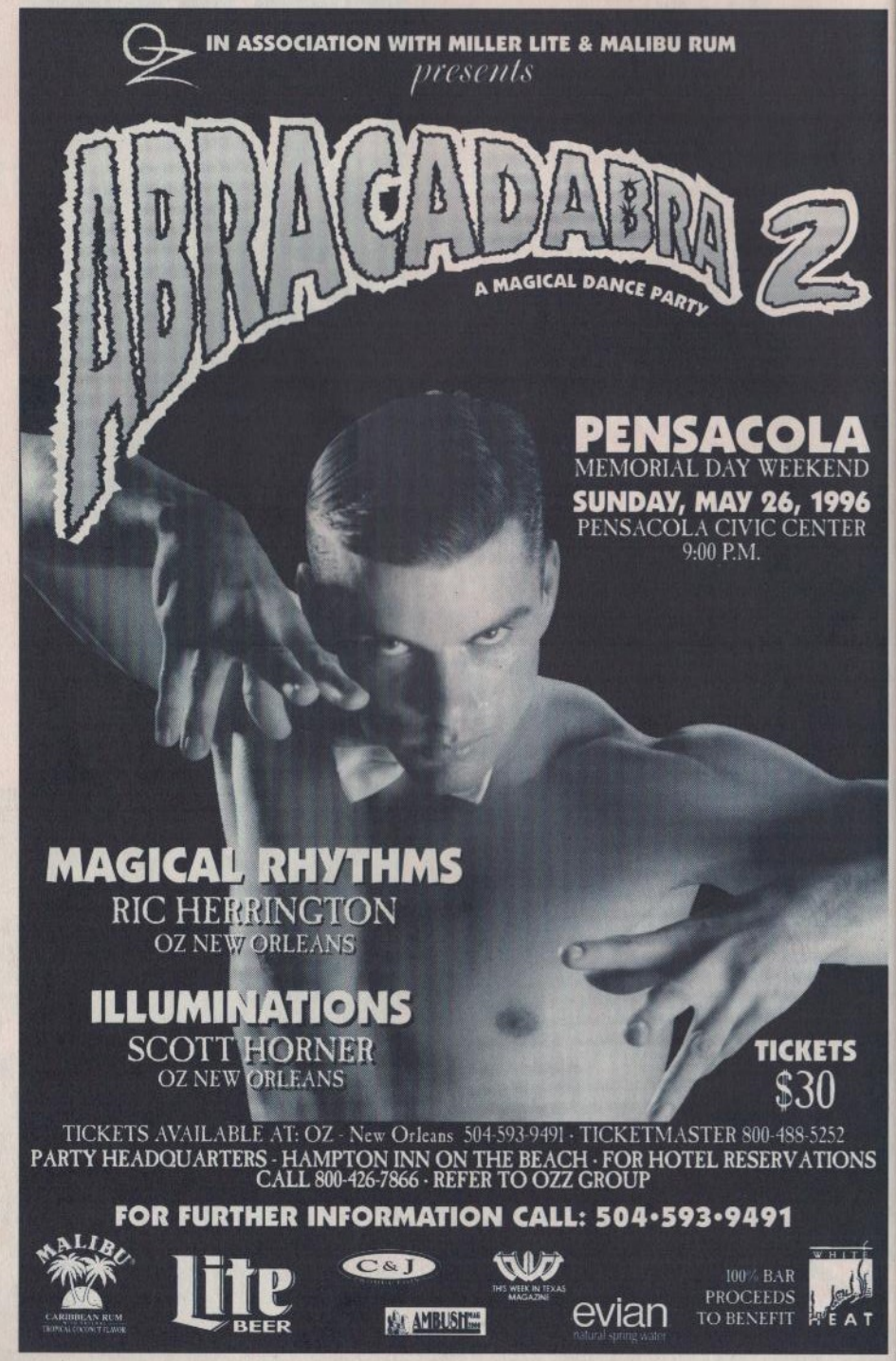
IN ASSOCIATION WITH MILLER LITE & MALIBU RUM
presents
ABRACADABRA 2
A MAGICAL DANCE PARTY
PENSACOLA
MEMORIAL DAY WEEKEND
SUNDAY, MAY 26, 1996
PENSACOLA CIVIC CENTER
9:00 P.M.
MAGICAL RHYTHMS
RIC HERRINGTON
OZ NEW ORLEANS
ILLUMINATIONS
SCOTT HORNER
OZ NEW ORLEANS
TICKETS
$30
TICKETS AVAILABLE AT: OZ - New Orleans 504-593-9491 · TICKETMASTER 800-488-5252
PARTY HEADQUARTERS - HAMPTON INN ON THE BEACH · FOR HOTEL RESERVATIONS
CALL 800-426-7866 · REFER TO OZZ GROUP
FOR FURTHER INFORMATION CALL: 504·593·9491
MALIBU
CARIBBEAN RUM
Lite BEER
C&J
AMBUSH
THIS WEEK IN TEXAS MAGAZINE
evian
natural spring water
100% BAR PROCEEDS TO BENEFIT
WHITE HEAT

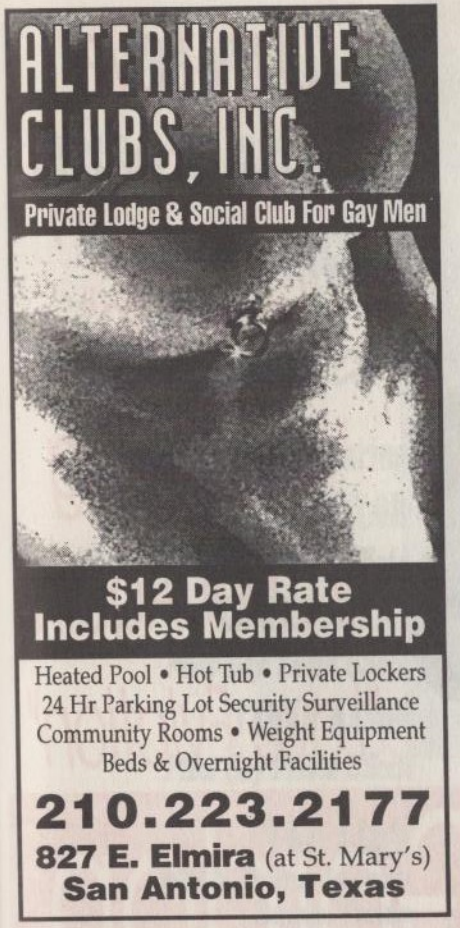
ALTERNATIVE CLUBS, INC.
Private Lodge & Social Club For Gay Men
$12 Day Rate
Includes Membership
Heated Pool • Hot Tub • Private Lockers
24 Hr Parking Lot Security Surveillance
Community Rooms • Weight Equipment
Beds & Overnight Facilities
210.223.2177
827 E. Elmira (at St. Mary's)
San Antonio, Texas

SHOCKING INC.
VIDEO RENTALS
Now Available
TAPE SALE -More than 1,000 Tapes On Sale at $5.98
50% OFF T-Shirts* Limited Quantities
800-788-4729 • FAX- 800-247-7957
New Hours: M-S 10am - 8pm, Sun Noon - 6pm
1216 E. Euclid Ave., San Antonio, TX 78212
*merchandise previously owned by Shocking Gray Corp.
Employees and owners were never employed or affiliated with Shocking Gray Corp.™
VISA
AMERICAN EXPRESS
DISCOVER
DINERS CLUB

Encore Video Inc.
LUBE SALE
Up to 30% Off All Sizes
Including Party Pump (64 oz.).
We have your size and it's on sale till 2-29-96
MAIL ORDER AVAILABLE • OPEN EVERY DAY: M-S 11am - 10pm, Sun. Noon - 9pm
8546 BROADWAY • SAN ANTONIO
(210) 821-5345

IN HOUSTON ...
A Bed & Breakfast for Gay Men
Located IN the Gay Bar District
Montrose Inn
ALL MAJOR CREDIT CARDS
Private Rooms with
TV, VCR, Phone
Queen Beds ▪ Free Parking
Free Laundry ▪ Free Local Calls
Most Rooms $49 & $59
408 Avondale
Houston, TX 77006
(713) 520-0206
(800) 357-1228

"Dirty Love"
"If You Really Love Me"
"Happening All Over Again"
"Love Eviction"

Lonnie Gordon

Friday, March 29th

Village Station

The Village Station

3911 Cedar Springs, Dallas (214) 380-3808 caven@airmail.net

THE OFFICIAL 1996

MISS GAY BRAZOS VALLEY

U.S. OF A. PAGEANT

Saturday, March 23rd

featuring

NANCY TAYLOR
Miss Gay Brazos Valley USofA

KELLY LAUREN
Miss Gay Texas USofA

TAHNA MASON
Miss Gay Fiesta USofA

The Club
308 N. Bryan Avenue
Bryan, Texas
Doors open at 9 pm
An Official USofA Preliminary

for more information call The Club (409) 823-6767

Registration at 5 pm

THE CLUB

HOUSTON
2205 Fannin, 77002
(713)659-4998

OUTDOOR HEATED POOL
OUTDOOR JACUZZI
LARGE SUNDECK

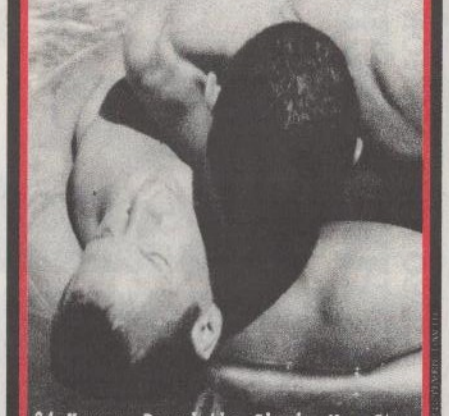

24 Hours, Round the Clock, Non Stop Health and Recreational Facility!

MONDAY
$5.50 Lockers
TUESDAY
$5.50 Lockers
$8.00 Dressing Rooms
THURSDAY
$5.50 Lockers
$8.00 Dressing Rooms

FRIDAY, SATURDAY & SUNDAY

WORKOUT
LAYOUT
or just
HANGOUT!

THE DIAMOND STATE RODEO ASSOCIATION PRESENTS

RODEO IN THE ROCK '96

MILLER LITE/IGRA SANCTIONED RODEO

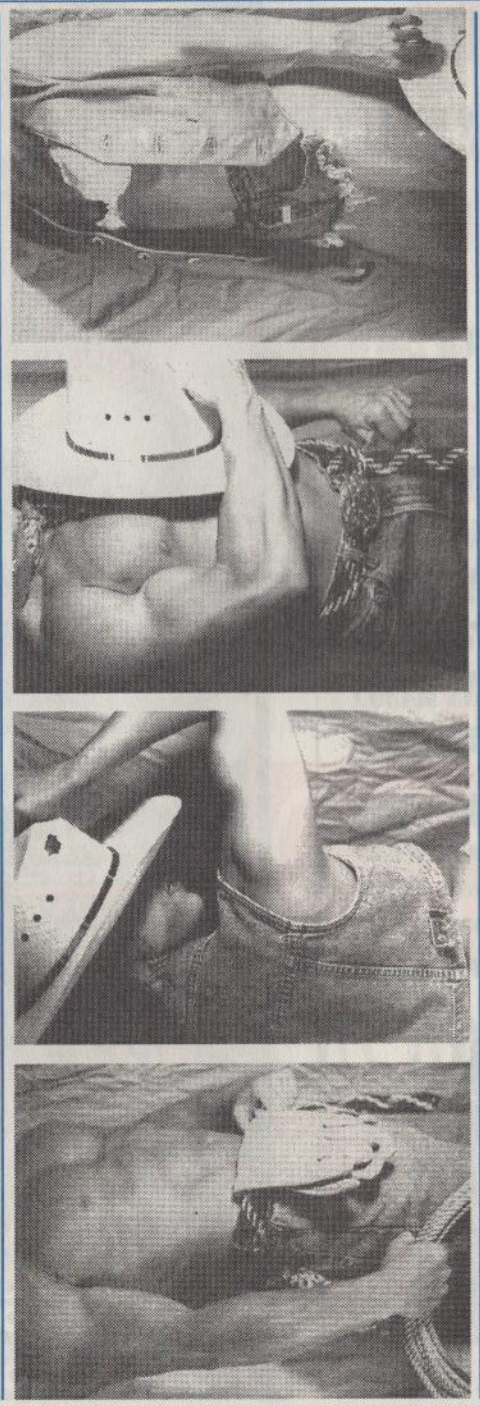

APRIL 26 -28, 1996

RODEO HOTLINE (501) 562-4466 TRAVEL QUEST 1 (800) 746-1641

HOST HOTEL- HOLIDAY INN EXPRESS 1 (501) 490-4000

In Memoriam Of Our Founder, Cecil Ray deLoach (1952-1991)

HIV+?

Reach Out and Let
The Medical Escrow Society
Help You!

- **Cash Now** for your life insurance through our **Advance Cash Benefits Program**
- Our bidding process ensures the **Highest Cash Settlement**
- We are the **Oldest** and **Largest** advocate for you, the Insured
- Our service is quick, **Strictly Confidential**, and requires only one simple application
- Absolutely **No Cost** and **No Obligation** at any time
- A personal representative is available **24 Hours** a day to assist and help you
- Consistently funding policies for clients with up to **800 T-CELLS**

The Medical Escrow Society...
Here Today, For Your Tomorrow!

1-800-422-1314

Founding member of both the National Viatical Association and the Viatical Association of America

When You Need Support, You Can Count On Your Best Friend...
When you need financial help, you can count on us.

Living with a life-threatening illness makes you face more day to day challenges...emotional, physical and especially financial. We assist you with these challenges by helping you convert your life insurance policy into cash.

You can count on us...just like you count on your best friend.
For a free brochure about how we can help, please call.

VIATICAL ASSISTANCE CORPORATION
Jerry or Pat Fadal
800-892-1282 or 817-772-3888

Family and friends offer loving support. Doctors provide comfort and medical alternatives. But who helps with the financial burden that can rob good people of their dignity and security in a time of urgent need?

People turn to American Life.

American Life Resources® was the first company to offer people living with AIDS a way to convert existing life insurance policies into immediate cash. Money that provides dignity, independence, and choices for living.

When bad things happen to good people...

where do they turn?

Good people are using life insurance benefits to meet current financial needs now more than ever. If someone you know is coping with AIDS and money concerns, call us today at 800-750-3383 and ask for a complimentary copy of "Using your Life Insurance for Living." You may find that our program is right for you or someone you love. The process is simple, confidential and free.

Turn to American Life... a new partner on your care team.

American Life Resources®

(a viatical settlement company.)

1-800-750-3383

In Houston call Michael at (713) 781-1900

We are a proud sustaining sponsor of the Texas Human Rights Foundation. Please help THRF and help end discrimination.

NEW YORK • MIAMI • HOUSTON • LOS ANGELES

a subsidiary of National Capital Benefits Corp. and Founding Member, Viatical Association of America

SACK IT OR WACK IT SOLDIER !

PACIFIC STREET

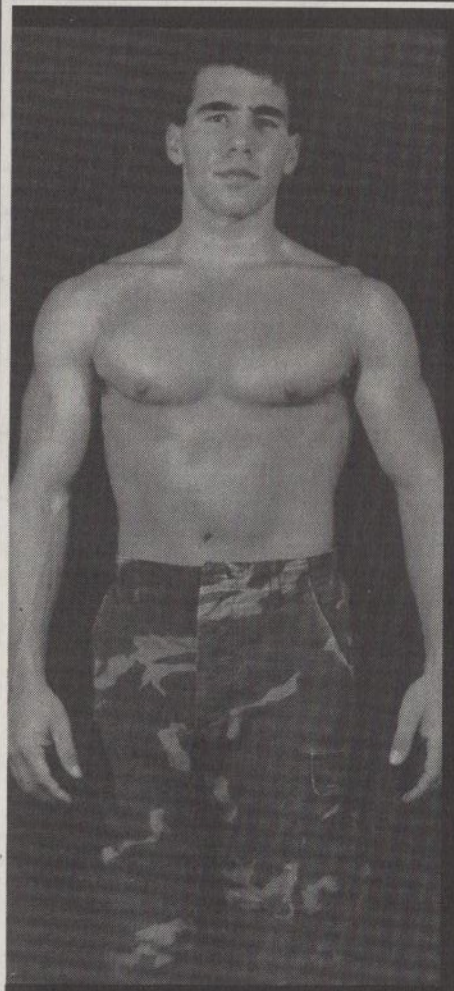

SATURDAY MARCH 16
DOORS OPEN 9 P.M.

MILITARY MAN-EUVERS

Hosted by N.L.A.

WEAR YOUR ARMY GREEN AND "PACK YOUR AMMO IN YOUR CAMMO"

Get a Temporary Military Tattoo from a " Narly" Ex-Military Man

SUNDAY MARCH 17

ST. PATRICK'S DAY

Come In and Get Lucky !

Big Balloon Drop With Lots of Lottery Tickets !

Doors Open at 7 p.m.

COMING Sunday, March 24,

Mr. Pride All-American Contest 1996

EVERY NIGHT
THE LOWEST PRICES IN TOWN!
$1.00 Well, $1.25 Shots, $1.75 Beer

Forget Your I.D.? FORGET IT !

EVERY NIGHT
Our Steamy King-Sized Men in Cages Dancing for Your Pumping Pleasure and Houston's ONLY Lazer-Lit Dance Floor

710 Pacific Street Houston, Tx. 713/523-0213

YOUR KEY TO FREEDOM

RANDOLPH E. ROLL
Attorney at Law
(713)869-7933 • Houston
Answered 24 Hours
Office Hours by Appointment
All Criminal Law Cases
Personal Injury Claims
No Board Certification Implied

Neon Nights
1408 West Magnolia • Fort Worth
(817) 870-0022
Bring your own bottle
Open 7 days • Noon until 2am
Saturdays open until 3am
Ask about Daily Specials

WEDNESDAY thru SATURDAY
MALE DANCERS PLUS
$2 LONGNECKS & $1 DRAW BEER

SUNDAYS 3PM UNTIL IT'S GONE
BILLY'S BARBECUE BASH $2/PLATE

COMING MONDAY, MARCH 25
OSCAR NIGHT 75c DRAW BEER

COMING SATURDAY, APRIL 6
USofA TRIPLE CROWN PAGEANT
APPLICATIONS AVAILABLE AT CLUB

NEW PATIO COMING SOON!!!

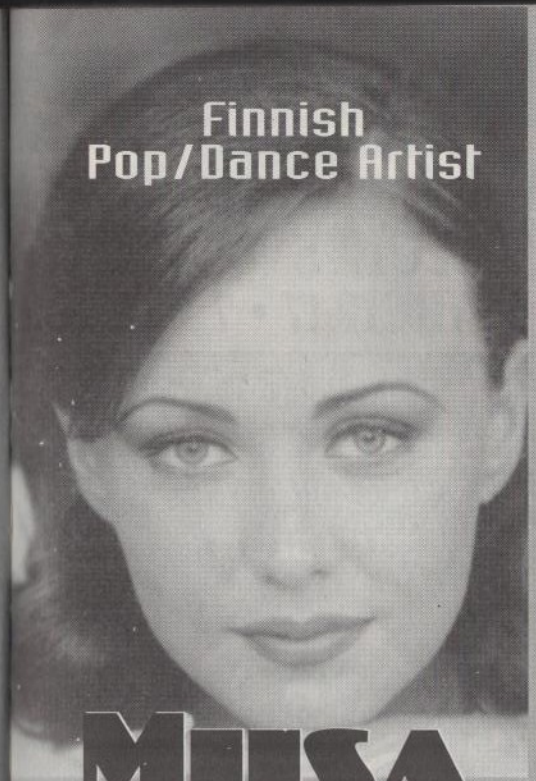

Finnish Pop/Dance Artist

MIISA

Looks Set to Conquer the States After Chart-Topping Success Overseas

FRESH BEATS

BY JIMMY SMITH

After creating mayhem on dance floors and radio overseas, Miisa is out to conquer the States with her infectious pop hooks and solid dance beats, which are much in evidence on her self-titled debut album with Atlanta-based Ichiban Records. The record sports 11 tracks, including her two recent chart-stoppers "All or Nothing" and "Set Me Free." And, of course, no flawless album would be complete without a cover song. So be sure to give a listen to Miisa's version of "Upside Down" (the Diana Ross tune). It's quite interesting, and it went all the way to #1 in Russia back in '93. That same year, Miisa was also named Russia's "Best Foreign Artist of the Year," an honor she shared with Michael Jackson.

Miisa's material combines pop-oriented lyrics with percolating rhythms. Those attributes, along with her strong vocal presence, package the artist nicely for top 40 radio here in the U. S.

Miisa was discovered by Swedish producer/songwriter Cris Owen, and her debut album was recorded with Owen and producer Doug DeAngelis (Lisa Stansfield, Nine Inch Nails, Babyface). "Miisa can sing with so much power, and in so many styles," Owen has said. "She is great at ballads, jazz or R&B, really anything she wants to take on."

TWT: Tell us about Finland. What's the club scene like over there?
Miisa: The club scene — I should say that it's kind of boring. I mean, we don't have many Finnish artists who do pop music in English. We have the same hits basically that are hits everywhere else, but no Finnish artists are actually singing in English. For this type of music, I think English is the only language.

What's the "Emma" Award that you won? Weren't you the first Finnish artist to win one for an English-language pop album?
Yes. It's like the Grammy here in America, and I won for Best Newcomer last year.

How did you get into the business? Did you have a musical background, in choir or anything?
Yes, I was in choir but I didn't like it; the people were boring. My grandfather was involved in the theatre and I once thought about being an actress, but I never signed the papers for the school. Actually, I never thought I'd ever be a singer, performing artist or anything; I wanted to be a doctor. But then I met my composer and my producer five years ago and now I'm here — actually, by accident.

Cris Owen?
That's correct. Back then, Cris was singing on her own and she had come from Sweden to Finland doing a tour. Well, I found that she was looking for background singers and dancers so I went to meet her. Later on she decided to, how you say, push me forward.

Do you do any composing on your own?
I've done some composing, but I wouldn't go as far as to say that I am talented at it — but maybe I will be some day. I let the people compose who can.

How did you go from wanting to be a doctor to a singer?
All my life I wanted to be a doctor. But then, in the last grade of school I decided to be a makeup artist. I don't know where that came from. So I went to London for six months to go to makeup school. Then I went back to Finland and one week later, I found out about Cris needing singers, etc. I thought, 'Well, I can do that.' And I don't know why, but Cris believed in me from the first minute.

How did you end up with Ichiban?
Mika, the production manager from Ichiban, was over in Finland and he went to Sony and got my "Upside Down" record. So he brought it back here and Ichiban contacted me for a deal. Luckily, my contract at Sony was over at the time.

What do you do in your spare time?
I hate to admit it, but I'm very lazy. I like to watch videos, just sit on the sofa with a bag of chips. *[laughs]* Then I like sewing and decorating as well. It gives me peace of mind.

What's your ultimate goal?
I try not to think too much ahead. I just go day by day. I would just hope that this album does well enough so that I can make the next one. I don't try to think too big, because then you can fall very easily, you know.

Do you have a relationship?
No. I don't think anyone could keep up with my pace at this point in my life.

Do you like boys, girls or boys *and* girls?
I like boys. But most of my friends are gay; being in this business, you know how it is.

You have a big gay following.
Yes, and I love it. They are the best people. Also, you know, gay people are the most critical. So to be accepted and embraced by them is a compliment to any artist.

TEXAS GAY RODEO ASSOCIATION

DANCE COMPETITION

TGRA

ST. PATRICK'S DAY
SUNDAY, MARCH 17 • 7 PM

preliminary to State competition to be held in Fort Worth

FOUR DIVISIONS

First Time • Beginner • Intermediate • Advanced

3 CATEGORIES PER DIVISION

2 Step • Waltz • Free Style

651 South Jennings
Fort Worth • (817)332-0745

651

MAGNOLIA STATION PRESENTS

THE GREEN WEEKEND
MARCH 15 - 17

The Green Party • Saturday, March 16

Sunday, March 17 • Shamrock Show

Miss Gay Texas 1996
LAUREN TAYLOR

CARMEN DEL RIO

ASHLEY RHONE

and ARETHA WELLS

Magnolia STATION

600 West Magnolia
Fort Worth• (817)332-0415

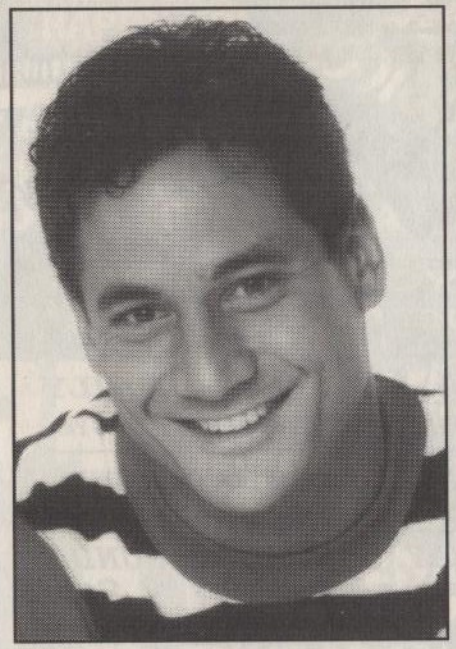

Olympic Gold Medalist

GREG LOUGANIS

will sign copies of

Breaking the Surface

Wednesday, March 20
at 7 PM

The paperback version of Breaking the Surface must be purchased at Crossroads Market in order to be signed.

Crossroads Market
& BOOKSTORE

610 W. Alabama. Houston. TX (713) 942-0147

SUNDAY, MARCH 24TH AT 10:30PM THE 5TH OFFICIAL

Miss Gay San Antonio At Large Pageant

Cinnamon Sweet
Miss Gay SA-At-Large '93

Maggie London
Miss Gay SA-At-Large '94

Donet McKim
Miss Gay Texas-At-Large

Heather Sinclaire
Miss Gay SA-At-Large '95

Shantey Whitney
Miss Gay SA-At-Large '96

Bonham EXCHANGE

A preliminary to Miss Gay Texas At Large. Applications available at the bar or call Rickey at 922-8347.

411 BONHAM STREET · SAN ANTONIO, TX · 210-271-3811

Greater Longview's Newest Club

The BIGGEST and Still The BEST!

NO COVER BEFORE 9 PM

1st Choices

446 N. Eastman
Longview
(903)758-8082

THIS IS A BYOB CLUB!!!
BEER & WINE SERVICE NOW AVAILABLE!

MAIN BAR OPEN 11 AM - 2 AM DAILY
(2 PM SATURDAY/SUNDAY) BARTENDER: Ben 11 AM - 6 PM

PATIO BAR OPEN FRIDAY, SATURDAY, SUNDAY
BARTENDER: Amber 7 PM - 2 AM

DANCE BAR OPEN FRIDAY, SATURDAY, SUNDAY
AFTER HOURS UNTIL 4 AM FRIDAY & SATURDAY $2 COVER

YOUR BARTENDERS ON DUTY: Steve, Martin, Glen, Ben & Amber • Weekend D.J.: Glen

EVERY SUNDAY • $3 COVER • 9 PM – 2 AM
$1 BEER, LONGNECKS & CANS
***plus* 50¢ Draft 9 PM – 11 PM**
Showtime 11 PM with your hostess and emcee

LATRICE LONGVIEW LA CAGE

SIMS! SUNDAYS! SHOWS!

CELEBRITY CALENDAR SUNDAY SPECIAL GUESTS:

MARCH 17: MIDNITE
MARCH 24: MARSHEYA ST. CLAIRE
MARCH 31: SION JACKSON →

For Bookings, Entertainers Should Call: (903)758-8082

Every Third Wednesday of the month is AMATEUR TALENT NIGHT
Showtime 10:30 PM Sharp • Winner receives: Cash Prize and Sunday Show Spotlight

OPEN 7AM WITH EYE OPENER DRINK SPECIALS
HAPPY HOUR 7 DAYS A WEEK UNTIL 10PM

BEER BUST

7AM - 11PM FRIDAY • 1PM - 11PM SATURDAY
NOON - 10PM SUNDAY • 7AM - 11PM MONDAY

$1 DOLLAR DAZE

DOMESTIC BEER ONLY
TUESDAY
WEDNESDAY
THURSDAY
OPEN TO CLOSE

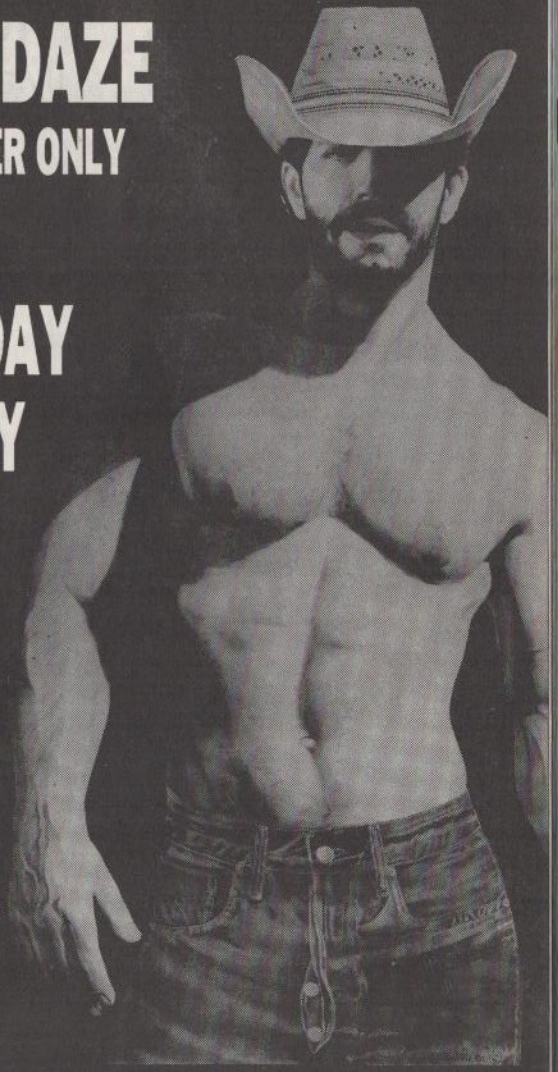

POOL TOURNAMENT
EVERY TUESDAY NIGHT
WITH CASH PRIZES • SIGN UP 8:30PM

HIDDEN DOOR

STILL THE FRIENDLIEST BAR IN TOWN

Home of Dallas Motorcycle Club • Wranglers • Texas Motorcycle Club
Firedancers LLC • Dallas Buddies • Hidden Door Softball Team

5025 BOWSER • DALLAS • (214) 526-0620

Escape Entertainment presents

MELTDOWN

Come watch it all melt away!

Memorial Day '96
(May 24 – May 27th, 1996)
Austin, Texas

WEEKEND SCHEDULE

Friday: **Official Welcome Party**
8pm–Midnight

Saturday: **MELTDOWN '96**
Austin Music Hall / $20 in advance
9:30pm–3am
Music by MIKE DURETTO (Probe, LA)

Sunday: **Captain Morgan's Rum Run**
Lake Travis / $35 (all inclusive)
11:30am–5:30pm

AURORA
Ohms / $15 in advance
10pm–dawn
Music by JULIAN MARSH (New York City)

FOR INFORMATION: Call (512) 419-4763
or http://www.alienz.com/rip

For discount air and travel packages, call Joe at **Anywhere Travel**, 1-800-352-8947

Net proceeds from MELTDOWN '96 will benefit persons living with AIDS through Helping Hands for Life, Inc.

VIP WEEKEND PASS:
$95 includes priority access to all weekend events, VIP area at MELTDOWN, 2 complimentary issues of GENRE Magazine and entry into Continental Airlines ticket raffle

PHOTOS © CRAIG EDWARDS DESIGN: SNAXUS, INC. 512/416-0100

SPONSORS:
genre
Captain Morgan ORIGINAL SPICED RUM
TEXAS' ORIGINAL QUEER PARTY PAPER
Continental
HYATT
ATLANTIS

AUSTIN

Project Transitions, which provides supportive services to persons with AIDS and their families, holds volunteer orientations from 9 a.m.–4 p.m. this Saturday, March 16 and 9 a.m.–noon Sunday, March 17. Volunteers are needed as caregivers, thrift store workers, helpers, delivery drivers, movers, bulk mail handlers and for other tasks. For more info, call (512)454-8646.

The National Leather Association: Austin holds its monthly meeting at 7 p.m. Monday, March 18. For directions and more info, call (512)703-8927.

The monthly meeting of **Parents, Families and Friends of Lesbians and Gays** of Austin is at 7 p.m. Tuesday, March 19, downstairs in Grace United Methodist church, 205 E. Monroe St. For more info, call (512)302-FLAG.

Out Youth Austin holds its monthly volunteer meeting from 7–9 p.m. Tuesday, March 19 and its new volunteer orientation from 7–9 p.m. Thursday, March 21. Both meetings will be at 425 Woodward Ave. For more info, call (512)326-1234.

The Bisexual Network of Austin holds its first discussion group meeting at 7:30 p.m. Thursday, March 21. The topic will be "Identity vs. Idea Politics." For more info, call (512)370-9573.

DALLAS

Friends Associating & Relating, a group which provides alternative places for gays and lesbians to meet, will hold a movie night (*Nuns on the Run)* Tuesday, March 19 at 7 p.m. at a member's home. Those attending are asked to bring snacks, sodas and folding chairs. For more directions and more info call (214) 328-6749.

Dragonflies, an Asian gay men's support group, holds a Dating Workshop this Sunday, March 17 at the Gay & Lesbian Community Center, 2701 Reagan St. In addition, members meet Friday nights at Java Jones Cafe, Hall & Oak Lawn. For more info, call (214)521-5342, ext. 852.

RALLY, a high school-age youth support group, meets at Oak Lawn Community

CURRENT EVENTS

Services Tuesday, March 19 from 6:30–8 p.m. The group was formed to create a safe environment for youth who are gay, lesbian, bisexual or uncertain about their sexual orientation. For more info, call (214) 521-5342, ext. 288.

The Texas Human Rights Foundation presents a seminar entitled "Queer Law" on Wednesday, March 20 from 6:30–8:30 p.m. at the Dallas Gay & Lesbian Community Center, 2701 Reagan St. This free event will cover the Texas sodomy law, marriage for same-gender couples and other legal issues relating to gays and lesbians. For more info, call (214)528-9254.

Beth El Binah holds Shabbat services next Friday, March 22 at 8:15 p.m. at the Dallas Gay & Lesbian Community Center, 2701 Reagan St. For more info, call (214) 497-1591.

Immunocise, a program designed to strengthen one's immune system through exercise, holds classes Monday–Friday from 11 a.m.–noon at the Sammons Center for the Arts, 3630 Harry Hines Blvd. For more info, call (214)522-0650.

HOUSTON

The Resurrection Education March Lecture Series at **Metropolitan Community Church of the Resurrection**, 1919 Decatur St., presents "Icons of Hair, Dress and Weight" at 7:30 p.m. on Wednesday, March 20. Shirley Basey will discuss her personal experiences in attempting to fit the stereotypes as well as the expense and time committed to "dressing to attract" and the reality of being defined by others.

The Wellness Learning Center presents a free "self-hypnosis mini-course" on two consecutive Thursdays — March 21 and 28

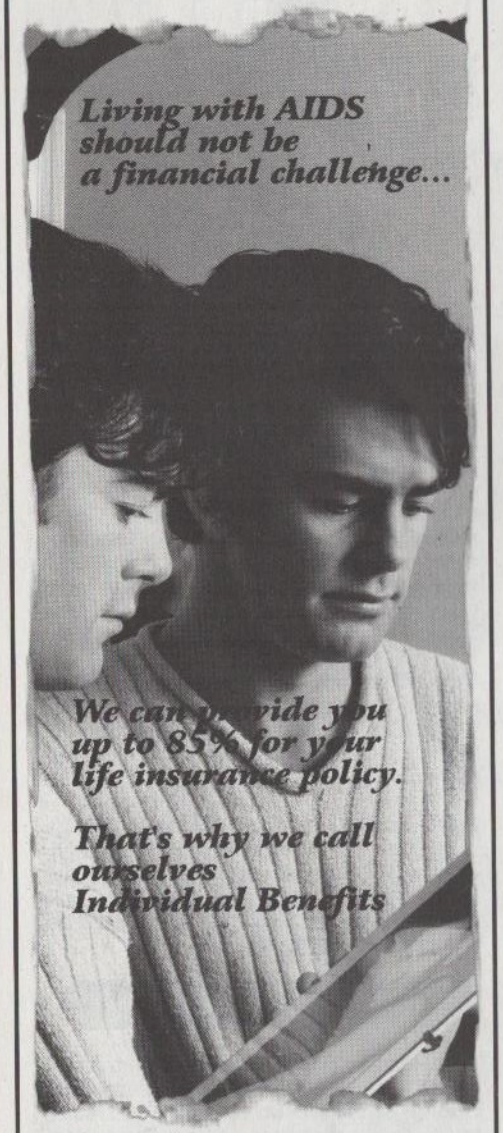

1•800•800•3264

INDIVIDUAL BENEFITS

• A Viatical Settlements Company •

— at Grace Lutheran Church, 2515 Waugh Dr., from 7:30–9 p.m. Participants can learn beneficial techniques for relaxation, stress management and behavior modification. Space is limited, and pre-registration is required. For more info, call hypnotherapist T.C. LeNormand at (713)789-0713.

Log Cabin Republicans-Houston meets the fourth Monday of each month at 7 p.m. (next meeting is on March 25). All are welcome. For more info, call (713)529-9100.

"Hypnosis, Your Key to Peace of Mind" is the topic at the next meeting of **the Men's Network**, next Wednesday, March 20 from 7–9 p.m. at the Montrose Counseling Center, 701 Richmond Ave. Betty Ann Lockhart, a certified hypnotherapist, will discuss resolving problems and changing one's life through hypnosis. A donation of $3–$5 is requested. For more info, call (713)529-0037.

The Gay & Lesbian Readers Group meets Monday, March 25 at 7 p.m. at Barnes & Noble, 3003 W. Holcombe Blvd., for a discussion of Emma Donoghue's *Stir-Fry*. Door prizes will be handed out. Participation is free and open to the public. For more info, call (713)349-0050.

The "Great SEXpectations" program of **AIDS Foundation Houston** invites participation in free workshops on love, sex and relationships. On Tuesday, March 19, "Sex, Toys and Videotape" will explore (safer) erotic options. On Tuesday, March 26, "Love, Lust and Intimacy" will take participants on a journey of self-discovery and relationship issues. Both workshops are held at the AFH office, 3202 Weslayan (upstairs) from 7–9 p.m. For more info, call Bart Loeser at (713)623-6796.

SAN ANTONIO

The San Antonio Equal Rights Political Caucus meets at 7 p.m. Thursday, March 21 at MCC-San Antonio, 1136 W. Woodlawn. For more info, call (210)828-2723.

A Women's Support Group for those infected with or affected by HIV meets at noon today, March 15 at Metropolitan Community Church of San Antonio, 1136 W. Woodlawn. For more info, call (210) 222-9417.

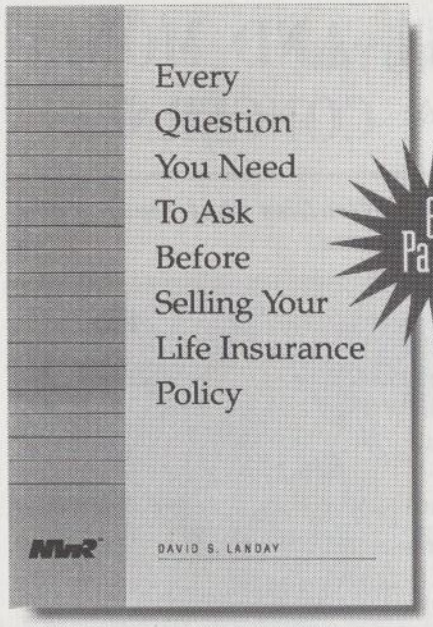

KNOWLEDGE IS POWER.

FOR THIS FREE CONSUMER GUIDE
CALL 800-932-0050

NVR™
NATIONAL VIATOR REPRESENTATIVES, INC.

WHEN FACING A LIFE-THREATENING ILLNESS, MONEY CAN RESTORE YOUR PEACE OF MIND.

Money from a viatical settlement can mean immediate access to critically needed funds to make choices you might not otherwise have, such as paying for medical treatments or keeping your home. You may even use the funds for day-to-day living expenses.

Estate Trust, Inc., is one of the most recognized names in the viatical settlement industry. We are now an authorized agent of Viaticus, Inc., a viatical settlement company wholly owned by CNA Financial Corp., parent company of CNA Insurance Companies—one of the largest insurance organizations in the country.

Together, we bring high ethical standards and financial value to the individuals and families who have given us their trust.

For more information about this important new financial option, call Estate Trust, Inc., at 1-800-456-5100.

Estate Trust, Inc.
A VIATICAL SETTLEMENT COMPANY
An authorized agent for:

VIATICUS®
Viaticus is a registered service mark of CNA Financial Corporation.

IF YOU ARE ILL AND MONEY HAS BECOME A CONCERN . . .

We understand the financial difficulties that occur when living with a life threatening illness.

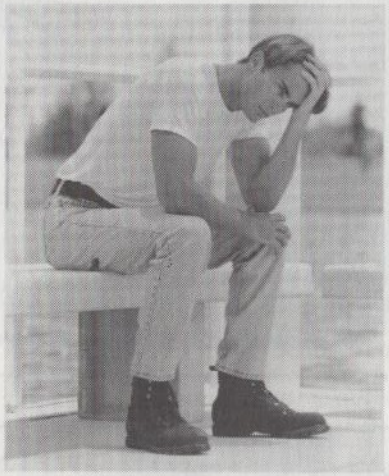

(VBF) secures purchasers for your life insurance policy, providing you with the funds you need today. We simplify the entire process, creating the least amount of stress on you.

Our clients peace of mind and well being is our NUMBER ONE CONCERN.

We are committed to securing the absolute highest possible purchase price for your policy, while maintaining the utmost in confidentiality.

We are family concerned about the well being and security of all other families.

VIATICAL BENEFITS FOUNDATION, INC.

Gay Owned and Operated

Please call for more information.

1-800-871-9440

24 HOURS

FT. LAUDERDALE • CLEVELAND

PHOENIX • CAMDEN

Learn more about our free Physicians Hotline, Available to all Viatical Benefit Foundation clients, Along with our 24 Hr. Crisis Intervention Hot Line, Staffed by certified HIV counselors.

NATURALLY,

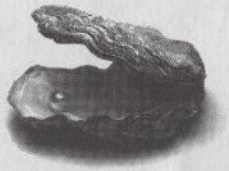

LIFE BENEFACTORS CAN HELP. *We can turn your life insurance policy into very real, very spendable cash. And we make the process easier, with a* ***full-time regional representative*** *where you are. To learn more in southern Texas,* ***call Janet Cohen.*** *In northern Texas,* ***call John Lochner.*** *They can send you information including a* ***free video.*** *But more, they're available to help you personally.* ***We could become a treasured resource.***

Life Benefactors, L.P.

A VIATICAL SETTLEMENTS COMPANY

Janet: 800.330.5281 John: 800.330.5286

Licensed in California • Member, Viatical Association of America

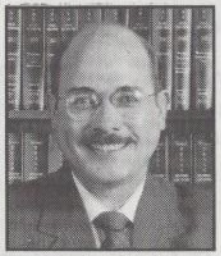

Herb Ritchie

RITCHIE & GLASS

ATTORNEYS AT LAW

CRIMINAL DEFENSE

SEX CASES • DWI • DRUG CASES

ASSAULT • ALL CRIMINAL CASES

MOTION TO REVOKE PROBATION

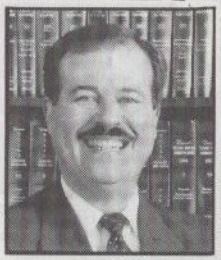

Greg Glass

BOARD CERTIFIED, CRIMINAL LAW, TEXAS BOARD OF LEGAL SPECIALIZATION

1744 Norfolk Houston

Phones Answered 24 Hours.

(713) 521-9216
(800) 716-9216

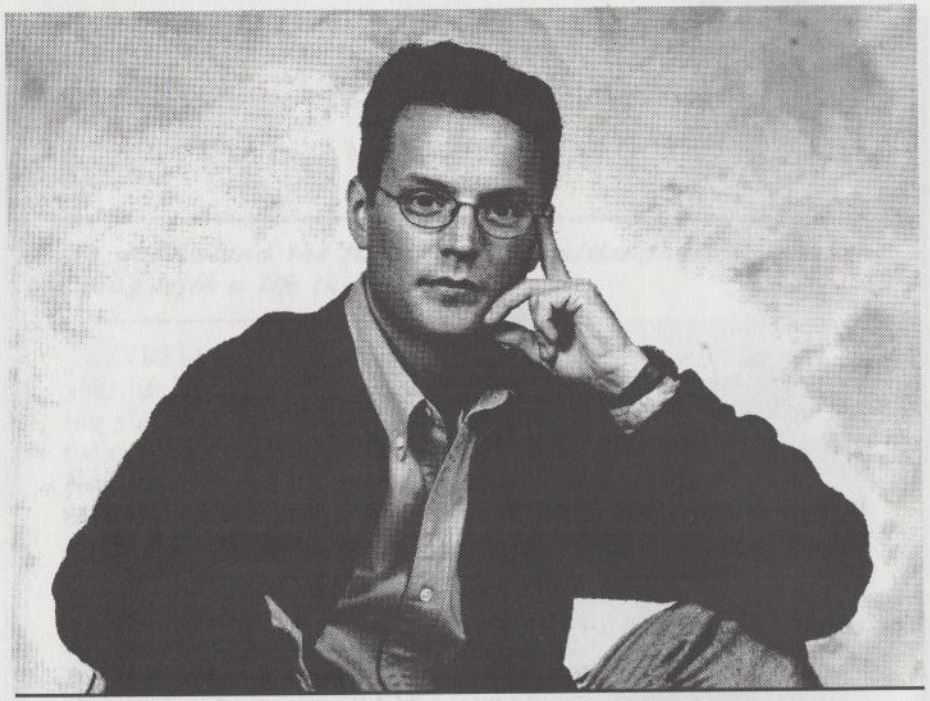

"Today my T-cell count is at 500."

And I feel fine. I'm still working. But I know eventually I'll need long term medical care. My insurance won't ever cover all the cost. And I want some cash now to put in savings, and for other expenses. So I shopped around and then sold my life insurance policy to Life Partners. I didn't get the hard sell, or intense pressure. It was fast and easy. Now I have peace of mind and some extra money to enjoy it.

Call now for a free consultation, there's no obligation and no pressure, and ask for our brochure.

800-693-0062

Life Partners® Inc.

YOUR PARTNER IN LIFE.℠

NA™

Founding Member of National Viatical Association

BILL GREEN ATTORNEY AT LAW HOUSTON

ARRESTED??? INJURED???

(713) 266-1004

ANSWERED 24 HOURS

INITIAL FREE CONSULTATION

DWI • Prostitution • Lewd Conduct
Drugs • Wills • Probate • Slip and Fall
Auto Accident
Rape Victim (Occurring in Apartment Complex)

MEMBER

State Bar of Texas
Houston Bar Association
Harris County Criminal Lawyer Association
Texas Criminal Defense Lawyers Association

*Former Elected State Dist. Attorney, 3rd Dist.
*Former Elected County Attorney, Anderson Co.

Licensed by Supreme Court of Texas
Not Certified by the Texas Board of Legal Specialization

A policy *for* life, *for* living.

We think life insurance should be about life. It's our policy. When you're HIV, selling a policy may help. Being gay, we are your settlement company and your friends. Your business is our business, and no one else's.

Everyday, we invest in life. we invest in **you**.

PAGE & associates, inc.™
A VIATICAL SETTLEMENT COMPANY

Call us, and ask about
A Better Benefit for Life Program.™

1-800-259-0603

SIMON & KNESEK, LLP

Attorneys at Law

2323 S. Shepherd (Near Fairview) • Suite 1012
Houston, Texas 77019 • (713)524-6000

Russell C. Simon

Areas of Concentration

Bankruptcy
Employment Law
Personal Injury
Trusts & Wills
Business Litigation

Yvonne R. Knesek

Yvonne R. Knesek Board Certified in Consumer Bankruptcy Law by the Texas Board of Legal Specialization. Russell C. Simon not certified by the Texas Board of Legal Specialization

Russell Simon and Yvonne Knesek are licensed by the Supreme Court of Texas and the United States District Courts for the Northern and Southern Districts of Texas, and are members of the Houston Bar Association, Texas Bar Association, American Bar Association, Houston Young Lawyers Association, and the Houston Bankruptcy Conference.

DR. TERRY R. WATSON
General Medicine, D.O., P.A.

Serving the Community with Over 15 Years Experience In:

- HIV/Immune Diseases
- Sexually Transmitted Diseases
- General Medicine

3618 Fairmount
Dallas
(214) 520-7200

Answered 24 Hours
Visa, MasterCard and Most Personal Insurance Accepted

MISDEMEANORS $75 dn.
FREE CONSULTATION

LAW OFFICE

DALLAS

Reasonable Fees Begin at:

- Personal Injury/Accidents.....NO FEE UP FRONT [DOCTOR REFERRALS AVAILABLE]
- Public Lewdness.....$150 dn.
- DWI.....$75 dn.
- Driver's License Suspension.....$75 dn.
- Drugs.....$90 dn.
- Felonies.....$150 dn.
- Divorce.....$99 dn.
- Incorporation.....$150.00
- Wills.....$75.00

OPEN SATURDAYS & WEEKNIGHTS
Se Habla Espanol
OAK LAWN (214) 526-9699
IRVING (metro 214) 445-4149
JOHN KOWALSKI
Full Representation by an Experienced Attorney Not Certified by the Texas Board of Legal Specialization

Turn your LIFE INSURANCE into CASH, NOW.

Your NEEDS must be met.....NOW.
Your DREAMS must be fulfilled.....NOW.

HIV-Challenged

Call for FREE BROCHURE
800-650-3333

We Guarantee Confidentiality
We Care
We Understand

Viatical Settlements

Founding Member NA Member NAPWA

CASH, NOW.
CASH, NOW.
CASH, NOW.
CASH, NOW.
CASH, NOW.
CASH, NOW.
CASH, NOW.

Troy Cobb, D.V.M. • Bill Sanders, D.V.M.

ANIMAL HUMAN HEALTH

Veterinary Hospital & Grooming Salon

2525 Wycliff, Suite 103 • Dallas, Texas 75219
(214)520-8835

PROGRAM™ SPECIAL
5% OFF 12 MONTH SUPPLY OF ONCE-A-MONTH FLEA CONTROL

KEITH L. RICE
Certified Public Accountant

TAX PREPARATION
Individuals and
Gay/Lesbian Couples

16051 Addison Rd., Suite 216
Dallas, TX 75248-3232
(214) 387-5533
FAX (214) 387-5538

Servicing North Dallas and the Metroplex

Southwest Infectious Disease Associates

Nicholaos C. Bellos, M.D.

Board Certified in Infectious Disease + Internal Medicine

Specializing in Infectious Diseases, Tropical Medicine + HIV Illnesses

Drug Studies + Anonymous HIV Testing/Counseling

214.890.7943

Phone Answered 24 Hours + House Calls Available

Insurance Filed + Most Insurance Accepted + Visa, Mastercard, Amex

8226 Douglas Avenue, Suite 311 + Dallas, Texas 75225

AZT USERS

(AND OTHER MEDICATIONS)

LET US HANDLE YOUR PHARMACEUTICAL NEEDS WITH DIGNITY, RESPECT AND CONFIDENTIALITY.

1. INSURANCE BILLINGS-
2. NO OUT OF POCKET EXPENSE-IF INS. QUALIFIES-
3. PICK-UP OR WE MAIL SAME DAY-
4. VERY COMPETITIVE PRICING

JIM GREADY, R.PH., OWNER
RICE PHARMACY
3102 KIRBY, HOUSTON
(713) 527-8339 1-(800)-445-0791

Jan Swanson D.O.

Internal Medicine / HIV Disease

Serving the Mid-Cities & Fort Worth

"I spend time with my patients. I believe that HIV disease is a chronic disease and that early medical intervention can maintain health. I have a special interest in treating and diagnosing complex opportunistic infections."

- *ONGOING PARTICIPATION IN CLINICAL TRIALS*
- *MOST INSURANCES ACCEPTED INCLUDING HARRIS METHODIST H.M.O.*

1244 South Ridge Court, Suite 103 • Hurst
(817)285-0800

Vasquez & You

CARE FOR THE COMMUNITY

You can count on us for complete comprehensive medical care.and complete knowledge and insight into the treatment and therapies associated with HIV/AIDS.

Jaime Vasquez, D.O.
214-528-1083
2929 Welborn Street Dallas, Texas 75219
Most Insurance Plans Accepted.

STATSCRIPT
PHARMACY

Your Prescription for Positive Living

Larry Harrison, R. Ph.
4101 Greenbriar, Suite 235
Houston, TX 77098
(713) 521-1700 • Fax (713) 521-5855

Mike Compeaux, R. Ph.
3818 Cedar Springs, Suite 106
Dallas, TX 75219
(214) 522-4006 • Fax (214) 522-4110

Anna Galvin, R. Ph.
8226 Douglas Avenue, Suite 331
Dallas, TX 75225
(214) 373-3494 • Fax (214) 373-3495

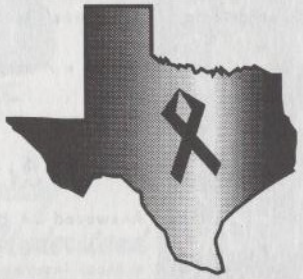

Statewide
24- Hour Toll-Free Line 1-800-829-3044

Seize The Day!

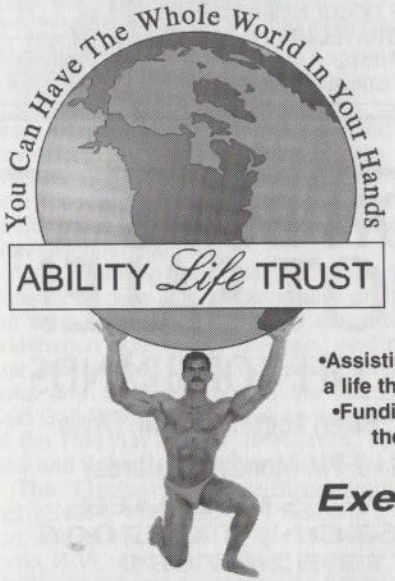

Don't Wait! Take Control of Your Life

Cash Now For Your Life Insurance

• • •

We specialize in:
• Group Policies • FEGLI'S • Annuities

•Absolutely no fees • Confidentiality assured
• Professional and Ethical Guidance

• • •

•Assisting anyone facing a life threatening illness
•Funding up to 85% of the face value

America's first online Viatical Settlement Company
ability@magicnet.net

Exercise Your Options!
1-800-632-0555
24 hrs. Member NAPWA
http://www.magicnet.net/ability/

LET THEE WHOM IS WITHOUT SIN CAST THE FIRST STONE
John 8:7

...that foundation is Jesus Christ.
—1 Corinthians 3:11

BERING MEMORIAL UNITED METHODIST CHURCH
A RECONCILING CONGREGATION
1440 HAROLD ST. -- HOUSTON, TEXAS 77006
713-526-1017

SUSAN M. DIAMOND, M.D., P.A.
SPECIALIZING IN INTERNAL MEDICINE/HIV CARE
TOTAL HIV CARE PROVIDED
ONGOING PARTICIPATION IN CLINICAL TRIALS
HOUSE CALLS AVAILABLE
PHYSICIAN ASSISTANCE AVAILABLE 24 HOURS A DAY
INSURANCE CLAIMS FILED
8226 DOUGLAS AVENUE, #311 • DALLAS, TEXAS 75225
(214) 890-7943
PROVIDER FOR AETNA, BC/BS OF TEXAS, HUMANA, PHCS, NORTH TEXAS HEALTHCARE NETWORK, TRAVELERS, HARRIS METHODIST
CALL FOR OTHERS
VISA, MASTERCARD, AMEX AND DISCOVER ACCEPTED.

OH BOY'S
BOOT SALE!
20-40% OFF TOP BRANDS
Western, Biker, Logger, Casual, Dress
10 AM - 7 PM Monday - Saturday
912 WESTHEIMER
HOUSTON, TX 77006
(713)524-7859

'MOMS & DADS GO TO WASHINGTON' Takes the Power of P-FLAG and Parents To the Nation's Capital In Support of ENDA

HIGHLIGHT

BY SUSAN McDONALD

Send-Off Party for Houston Chapter of P-FLAG to Be Held Friday Evening

PHOTO BY ALAN MONTGOMERY

P-FLAGers leaving Houston for Washington this weekend include Myrtle Meaux, Terrie Cooney, Penny Leuchtag, Peter De Michele, Fred Wilson, Rosemary Wilson, Irv Smith, Sherry Stephens, Russell Jones, Don Upchurch, Ann Chapman, Susan Upchurch, Jane Montgomery, Jane Smith, Don Sinclair, Edna Martin, Donna DeCamp, Pat Rickey, Gordon Weisser, Mary Lou Kurtz, Mary K. Jones, Norma Graves, Gail Rickey, Kathy Sinclair, Blake Weisser and Barbara Winston.

Mr. and Mrs. Smith go to Washington! Irv and Jane Smith, that is. The Smiths, of Missouri City, Texas, are among hundreds of members of P-FLAG expected to travel from across the United States to Washington, D.C., where they will gather next Tuesday, March 19 to lobby members of Congress in support of the Employment Non-Discrimination Act.

"Our goal is to show the nation who the parents of gays and lesbians are, and to tell them how strongly we feel about discrimination against our children…and not just our children, but all of our figurative sons and daughters across the country," said Gail Rickey, one of five co-presidents of the Houston chapter of Parents, Families and Friends of Lesbians and Gays.

The Employment Non-Discrimination Act [ENDA], endorsed by President Clinton, and co-sponsored by Sen. James Jeffords, R-Vt., and Sen. Edward Kennedy, D-Mass., would end discrimination based on sexual orientation in the work place. It prohibits job quotas and preferential treatment, and does not include small businesses — defined as those with fewer than 15 employees — religious organizations or the armed services. ENDA is not retroactive, and would not require employers to provide benefits to same-sex partners.

Interestingly, the trip, billed as "MOMS & DADS GO TO WASHINGTON," came about when a recent hate crimes bill failed to pass the Texas Legislature. When Dianne Hardy-Garcia, executive director of the Lesbian/Gay Rights Lobby of Texas, invited the parents of gay men and lesbians to take part in lobbying for the law, an amazing thing happened: Legislators took notice, listened to the parents and responded. The bill ended up being tabled (on a narrow 68–70 vote), but a new, untapped resource had been utilized for the very first time, and the empowered, excited parents decided to tackle the nation's capital. They would try to focus attention on the newly introduced ENDA.

PRO AUTO BROKERS

New cars available:

Toyota Nissan Mazda Lexus
Infinity Volvo Cadillac Saturn
Chevrolet Isuzu GMC Pontiac
Buick Jeep Volkswagen Honda
Mitsubishi Mercedes Porche
Audi Ford Oldsmobile

USED CARS AND TRUCKS-ALL MAKES

Dealer and bank financing
Ask about leasing
Special financing for
"less than perfect" credit ratings

Call Tim: Dallas
(214) 359-8083

The Lovett Inn

All the amenities of a first class hotel with the quaintness of a country inn... located where you want to be

Jacuzzi Suites • Continental Breakfast
Pool • Hot Tub • Color TV • Phones
Walking Distance to Bars & Excellent Restaurants
Central Location & Close to the Galleria & Medical Center
45 Minutes Drive to Galveston & Space Center Houston

CALL TOLL FREE
800/779-5224
501 Lovett Blvd. Houston, TX 77006
713/522-5224 (In Houston) • 713/528-6708 FAX

TASTEFUL LIVING
In a very private and elegant wooded area of Post Oak Park,
Feel the peaceful serenity in the shadows of the Galleria

MARCH SPECIAL
Your choice... one bedroom for $660 UTILITIES PAID

- 9 & 10 FT. CEILINGS
- CROWN MOLDING
- DOOR-TO-DOOR TRASH PICKUP

- 2 SWIMMING POOLS
- EXERCISE FACILITY
- WATERSCAPE

TREE TOPS
APARTMENT HOMES
4510 Briar Hollow Place, Houston • (713)621-0294

$75 DEPOSIT/APPLICATION FEE FOR QUALIFIED APPLICANTS

P-FLAG Houston consulted the Human Rights Campaign [HRC] and various political experts for advice. HRC gave its approval, provided other state chapters agree to participate. Other groups expressed interest, and the only question left was when to stage the event. A national P-FLAG Convention had already been scheduled for October, but the pioneering parents wanted to try something new. Their decision? To descend on Washington, D.C. as parents, families, friends, and non-gay supporters to spotlight the issue of discrimination against their loved ones.

So much excitement has been generated by the Houston group that P-FLAG chapters in almost every other state are joining the effort.

"Of course, the Employment Non-Discrimination Act is the focal point," Rickey said. "But we really believe that fair-minded Americans in general just can't believe that it's right to discriminate in the workplace against somebody because of what their natural sexual orientation is. We want to get their attention to look at this injustice and let's do something about it. We're going to talk to members of Congress, but really and truly, our audience is people like us across the country."

Kathy Whitmire (not to be confused with the former Houston mayor of the same name) is also going to Washington. As the mother of a gay son, she has a special reason for her participation. Sadly, she had never experienced any aspect of her son's "gay" life, and was "closeted" herself; it took a major heart attack about 3½ years ago to get her to come out of her closet and join P-FLAG Houston.

"It took 14 years of me being homophobic," Whitmire said, "so I snuck into the meeting, and for the first time in my life I was with other people who were gay. I heard them say that they were homophobic. I had no idea that gays were homophobic. It was such a shock to me. It was an eye-opener. P-FLAG has given me the opportunity to do something honorable and to repay my son and other people's children for my bad behavior. I used to cry because I would never have grandchildren. Now, I have all these kids that are fine young people who are loving and kind, and I would never have known them if not for P-FLAG."

The gay-negative rhetoric currently being bandied about by ultraconservative political and religious leaders are about to be challenged personally.

"I will tell them we are a traditional family," Whitmire explained. "And we definitely have values, and that my son is a wholesome and decent person who doesn't deserve to be fired or laid off from a job because he's gay...and whatever else I can get away with! I just can't keep my mouth shut!"

The Smiths, P-FLAG Houston members since 1992, are also looking forward to the trip. They want more parents to realize there are parents who are supporting their gay children, and that it's not a disaster to have a gay or lesbian child.

"We want parents to keep families together, instead of throwing their gay children out of the nest at the ages when they should be protecting them and seeing to their welfare," she said.

"That's why this (trip) has been styled to moms and dads going to Washington," Mr. Smith added. "...A lot of our lesbian and gay folks who are in our organization and raising money and supporting us...would have liked to have gone, but they recognize that the best impact we can make on the folks up in Washington is if just the moms and dads show up."

The Smiths' son came out to them the very week that Paul Broussard was murdered by gay bashers in Houston back in the summer of 1991, and Mrs. Smith said she had nightmares for two months that her boy was being attacked. She laughingly recalled the first time her son, Paul, brought his partner home for a visit.

"I wouldn't let them go out alone. I went to the movie with them! We took them out to eat clear across town because, of course, we were afraid that someone would see us with them. When we got to the restaurant, all the girls had a fit over the boys and were flirting with them, and I thought, my God, nobody even knows they're gay!"

Although the Smiths admit they weren't initially pleased with their son's homosexuality, they are totally accepting and understanding of him today. Because of their experience with P-FLAG, they have become more broad-minded and say that it's made them better people in a lot of ways.

The Houston group, which is traveling by bus, departs this Saturday, March 16, at 7 a.m. They will stop at various points along the way to pick up passengers.

"Whenever we stop," Mr. Smith said, "the first person out of the bus will unfurl the

banner with our P-FLAG logo, and we hope to get some local publicity. We're also working with other chapters on local publicity."

Once the group arrives in Washington, they will hold a press conference in conjunction with HRC. Tuesday afternoon, participants will lobby legislators, and a candlelight vigil will be held on the north steps of the Capitol. P-FLAG will visit the Holocaust Memorial Museum on Wednesday morning, and the rest of the afternoon will be devoted to lobbying.

"We're going in a positive frame of mind. We're going with a positive message. This is not a protest or a march or a rally. This is a positive presence," Rickey said.

Everyone is invited to the Send-Off Pep Rally, to be held this evening (Friday, March 15) from 7–9:30 p.m. at Christ Church Cathedral, Great Hall, 1117 Texas Ave., in Houston. The bus leaving Houston is full, but if any more parents want to participate, they can call Rickey, who is serving as project coordinator, at (713) 440-0353 for more information.

EAGLE DALLAS

MR. TEXAS FANTASY
SATURDAY • 6PM
MARCH 30, 1996
HAPPY HOUR
with Larry Arbo 4 - 9pm

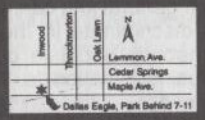

2515 Inwood Rd.#107 • (214) 357-4375

NEW!!
• Crystal Art
• Pride Jewelry
• Disney Merchandise

VISA
MasterCard

PEARL'S

(214)521-PURL(7875) ▼ (214)521-7995 FAX
3716 BOWSER AVENUE ▼ DALLAS, TEXAS

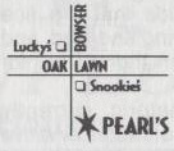

▼ Open Monday - Friday 11 am - 7 pm
▼ Saturday 10 am - 6pm
▼ Sunday 12 Noon - 5pm

Fort Worth Community Festivals and the Corral Club and Patio Bar Present the First Annual

fort worth springfest

Coming, Saturday
April 6, 1 PM - 9 PM

CORRAL CLUB and PATIO BAR
621 HEMPHILL • FORT WORTH
(817) 335-0196

Corral Turnabout • 10 PM, Saturday, March 30

theCopa Presents

★★★★★★★★

THE BEST ENTERTAINMENT THIS SIDE OF NEW ORLEANS...
"COME CHECK OUT THE HOTTEST MEN & WOMEN IN BEAUMONT."
STILL THE BEST PARTY ANYWHERE YEAR AFTER YEAR!

304 Orleans • Beaumont • 409/832-4206

Spring has arrived at...
Simple Elegance
A unique floral experience
Come by and see our latest selection of new and fabulous spring bloomers!
Get the Easter flowers you want:
Place your order now!
TULIPS • DAFFODILS • EASTER LILIES
Fresh Every Thursday
#1 GLADS #1 GLADS #1 GLADS
in a glorious array of colors
Your Full Service Florist
4028 Cedar Springs • Dallas • (214) 559-6171
FAX (214) 559-6103 • 1-800-662-6804

'ANGELS' is coming to Dallas.

"ANGELS IN AMERICA"
PART 1: MILLENNIUM APPROACHES

BY TONY KUSHNER / Directed by RICHARD HAMBURGER
at the DALLAS THEATER CENTER

A Gay Fantasia on National Themes. Winner of 7 Tony Awards & the Pulitzer Prize.

STARTS MARCH 21st! EXTENDED TO APRIL 28!
HURRY! SOME SECTIONS ALREADY SOLD OUT!

Call Now for Best Seats: 522-TIXX

Co-Producing Partners: HUMAN RIGHTS CAMPAIGN and the Greater Tuna Corporation.

PLEASE NOTE: This Play Contains Nudity, Sexual Situations and Graphic Language.

Charge Tickets by Phone:
(214) **522-TIXX** 522-8499

1995-96 Season Promotional Sponsors:
The Dallas Morning News and Sunset 8 TEXAS

AmericanAirlines is the official airlines of the Dallas Theater Center.
TICKETMASTER 373-8000

An all-new production of the Tony Award-winning musical *Ain't Misbehavin'* featuring **the Pointer Sisters** comes to Dallas this weekend, March 15-17, as part of the American Express Broadway Contemporary Series presented by the Dallas Summer Musicals. One of the most acclaimed musicals in Broadway history, it features stunning costumes by Bob Mackie and 30 of the most unforgettable songs by the legendary Fats Waller. Performances are at the Music Hall at Fair Park at 8 p.m. Friday and Saturday and 7 p.m. Sunday, with matinee performances at 2 p.m. Saturday and Sunday. For tickets ($18–$42), call Ticketmaster at (214)373-8000.

PHOTO BY CARL DAVIS

*Local actress **Sally Nystuen** will appear in dual roles (including that of The Angel) in the Dallas Theater Center's production of **Angels in America, Part 1: Millennium Approaches**, opening March 26 at DTC's Arts District Theater.*

Angels in America, Part 1: Millennium Approaches opens next Thursday, March 21 and runs through April 14 at the Dallas Theatre Center, 3636 Turtle Creek Blvd. Winner of the Pulitzer Prize and both the Tony and London Standard Awards for Best Play, **Tony Kushner**'s epic has been called a "gay fantasia on national themes." Performances are at 7:30 p.m. Tuesdays–Thursdays and Sundays. Friday and Saturday shows begin at 8 p.m., with matinees on Saturdays and Sundays at 2 p.m. For tickets ($15–$42), call (214)522-8499.

Poet **Ana Sisnett** and tap-dance duo **Body and Soul** perform at 8 p.m. this Saturday, March 16 in the latest "New Access" guest artist series show put on by Jump-Start Performance Co. of San Antonio. Tickets are $7 general and $5 discount for the performance at the Jump-Start Theater, in Building B at the Blue Star Arts Complex, S. Alamo and Probandt. For reservations or more info, call (210)227-JUMP.

Christopher Durang's latest, *Du Durang Rang Rang, Du Durang Rang*, will be performed at 8 p.m. starting Thursday, March 21 at The Public Domain, 807 N. Congress Ave. in Austin. A series of comic sketches, it premiered at the Manhattan Theatre Club last year and is making its regional premiere. Durang takes on everything from Tennessee Williams to the Religious Right and public access TV to opera. Shows are Thursdays, Fridays and Saturdays through April 6, and tickets are $10. For reservations or more info, call (512)419-7208.

Kate Boorstein's *Hidden: A Gender*, runs through March 23 at Frontera@Hyde Park Theatre, 511 W. 43rd St. in Austin. Shows are at 8 p.m. starting this evening (Friday, March 15) and running through this Sunday and March 21–23. The regional premiere by (B)Old Maids Productions combines historical and personal narratives with pop culture parody, as the ensemble cast engages in an exploration of gender, identity and sexuality. Tickets are $7 general admission and $5 seniors, students and ACoT members; for reservations or more info, call (512) 447-3378 or (512) 499-TIXS.

An Inspector Calls, widely considered one of the most novel and unusual plays ever to come from the pen of J.B. Priestly, England's leading mid-century playwright, opens this evening (March 15) at Actors Theatre of Houston. A different kind of tale (it contains none of the conventional paraphernalia of "whodunits" like clues, arrests, etc.), it tells the story of a defeated and poverty-stricken girl, and the connection between her suicide and the activities of the well-to-do, socially secure Birling family. The connection surfaces when the mysterious Police Inspector Goole arrives at the Birling mansion. Performances are at 8 p.m. Fridays ($12) and Saturdays ($15) and at 4 p.m. Sundays ($10). Tickets can be reserved and purchased at the box office, 2506 South Blvd., or by calling (713)529-6606.

MAN 2 MAN
TEXAS' HOTTEST TELEPERSONALS!
POST ADS FREE!!
LISTEN TO ADS FREE!!
RESPOND TO ADS FREE!!
Meet local guys instantly by phone! - 24 HOURS A DAY!
713-892-5757
214-688-7450
210-472-2468
THE CONFIDENTIAL CONNECTION
ACCESS CODE: 2100
Just $1.99 - $2.49 per minute for certain optional features. Internet: http://www.movo.com
Gay Owned! The Confidential Connection does not prescreen members and assumes no responsibility for personal meetings. 800-825-1598

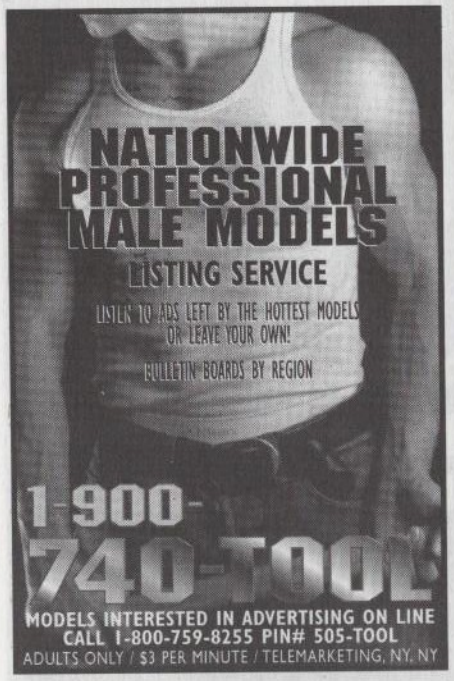
NATIONWIDE PROFESSIONAL MALE MODELS
LISTING SERVICE
LISTEN TO ADS LEFT BY THE HOTTEST MODELS OR LEAVE YOUR OWN!
BULLETIN BOARDS BY REGION
1-900-740-TOOL
MODELS INTERESTED IN ADVERTISING ON LINE CALL 1-800-759-8255 PIN# 505-TOOL
ADULTS ONLY / $3 PER MINUTE / TELEMARKETING, NY, NY

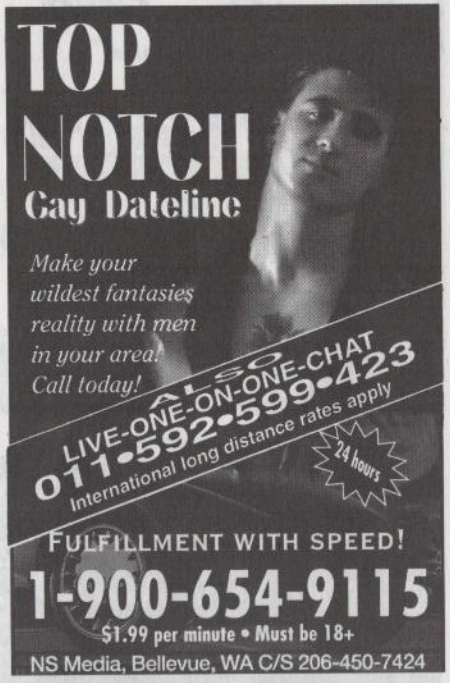
TOP NOTCH
Gay Dateline
Make your wildest fantasies reality with men in your area! Call today!
ALSO LIVE-ONE-ON-ONE-CHAT
011-592-599-423
International long distance rates apply
24 hours
FULFILLMENT WITH SPEED!
1-900-654-9115
$1.99 per minute • Must be 18+
NS Media, Bellevue, WA C/S 206-450-7424

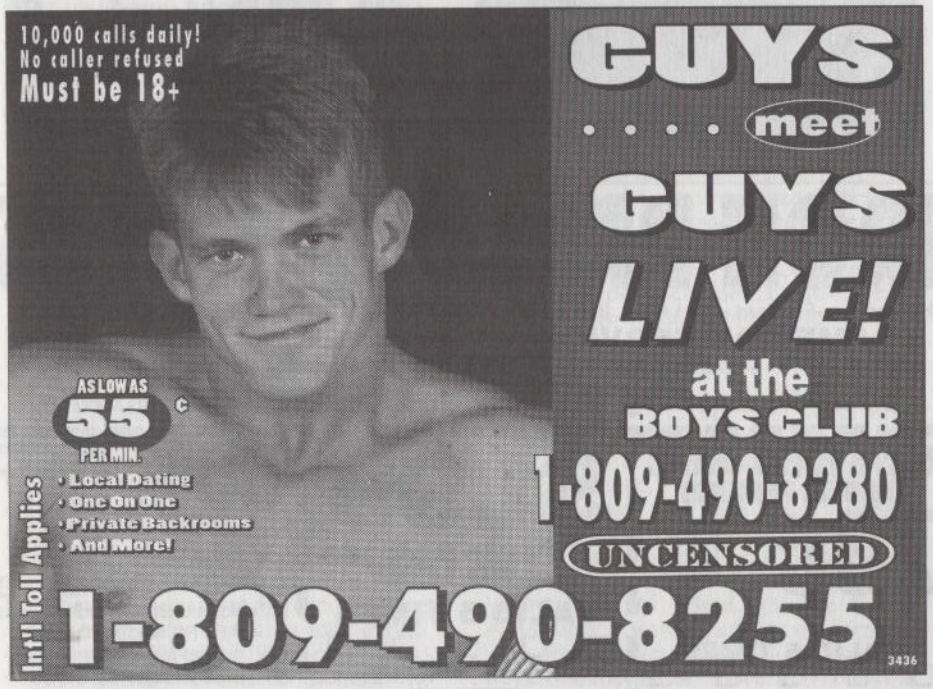
10,000 calls daily!
No caller refused
Must be 18+
GUYS .... meet GUYS LIVE!
at the BOYS CLUB
1-809-490-8280
UNCENSORED
AS LOW AS 55¢ PER MIN.
• Local Dating
• One On One
• Private Backrooms
• And More!
Int'l Toll Applies
1-809-490-8255
3436

Direct From HBO's
"Women Aloud"
ONE NIGHT ONLY!
TUESDAY ▼ MARCH 19 ▼ 8:00 PM
$12 Advance/$15 Day Of Show
TICKETS ON SALE NOW!
(713) 524-2333
1952A West Gray
River Oaks Center ▼ Houston
Advance Purchase Recommended
Famous Lesbian Comedian
GEORGIA RAGSDALE

GRAND GARAGE SALE
Saturday, March 23 • 8:30 AM - 5 PM
Sunday, March 24 • Noon - 5 PM
At our warehouse location - 1901 West 34th St. • Houston
TABLE LINEN • SILVER • CHINA
FLATWARE • CHAIRS
CONCESSION EQUIPMENT • ETC...
For information call Norman Salvato at: (713)552-9933
AZTEC Party Rental
The Preferred Party Professionals

IRON PRESS CLEANERS
Hours:Mon.-Fri. 7am - 7pm • Sat. 8am - 5 pm
3818 Cedar Springs at Oak Lawn
(Suite 103. across from The Bronx restaurant)
SAME DAY SERVICE
In by 9, Out by 5:30
DALLAS 214 443 - 9936
Proudly serving the Gay and Lesbian Community
MEN'S DRESS SHIRTS
LAUNDERED ON HANGERS
79¢ NO LIMIT
VALID 5 TIMES
some restrictions apply
$1.99
Pants & Jeans
NO LIMIT
VALID 5 TIMES
Must present coupon with incoming order.
55% OFF
All DRY CLEANING
VALID 5 TIMES
Not valid on Leather, Wedding Gowns, or Household Items.
Silks & Pleats Extra.
Must present coupon with incoming order.
VISA DISCOVER

PHOTO BY: DOUGLAS KIRKLAND/SYGMA

STARSCOPE

BY C. LICHTENSTEIN

WEEK OF MARCH 15 - 21, 1996

ROB LOWE
BORN MARCH 17, 1964

The Sun moves from mystical Pisces into pioneering Aries this week, heralding a month-long period of highly directed energy. Strike when the iron is hot, kids; Aries takes no prisoners and neither should you! Read ahead to see how you can move forward on your best laid plans.

PISCES (Feb. 20 - March 20) How fast can you count your pennies? Pink Fish are more involved in finances and items of value with the Sun in Aries. That which you value undergoes a reassessment, which is not a bad thing. You've labored too long under the fallacy that the grass is greener on the other side of the fence. In fact, there's much to recommend in your current situation. Be proud of yourself.

ARIES (March 21 - April 20) The feisty Sun in your own sign gives you oats aplenty. (Feel this, Rambo!) It's time to get *out* there and show the immediate world what you can do; begin in new projects and meet as many new people as possible. Strut your stuff in a big way. If that doesn't get the old juices going, enhance your appearance with a total makeover. You may be loud, but that doesn't mean your clothing needs to be....

TAURUS (April 21 - May 21) Prepare for an inspirational surge with the Sun in fiery Aries. All proud Bulls can benefit from various forms of relaxation, whether it's yoga, meditation or even a religious retreat. If you're too rarin' to go to mellow out, try rolling up your sleeves and volunteering for one of our community charities. You'll be amazed at what can be accomplished for the tribe during this feisty solar transit.

GEMINI (May 22 - June 21) Social circles become an important life component with the Sun in Aries. Pink Twins will either commandeer the group dynamic or be swept up by it. In either situation, make sure you pack a compass so as not to lose your own way. You shine around others and feel in your element wherever you hang your hat. Fabulous, unless your hat is hanging in Buchanan for President headquarters.

CANCER (June 22 - July 23) Gay Crabs focus more intently on career matters when the Sun enters Aries. The time has come for you to forcefully set standards for future success. Your opinions reach those in power and set the stage for advancement. The only problem I see is a lack of self-confidence, but if you rely on your innate wisdom and experience, there's little to worry about. Forge ahead; damn the torpedoes!

LEO (July 24 - Aug. 23) Proud, regal Lions benefit greatly from an exotic holiday when the Sun glides into Aries. Expand your horizons and see the world from new, exciting angles. You never know what can happen and, more importantly, who you might meet! If your budget is tight, try exploring some new vista closer to home or even seeing a foreign movie. The most important thing is to get out of your usual skin.

VIRGO (Aug. 24 - Sept. 23) The Sun in Aries turns a warm spotlight on areas of your life that you don't usually explore. Deep psychological issues may reach a

ENTER THE
GAY GALAXY!
Call Me For An Out of This World Experience!
1-809-490-8166
AS LOW AS 49¢ PER MIN
▪1 ON 1
▪GROUP SCENE
▪PRIVATE BACKROOMS
▪AND MORE
1-809-490-8068
NO CREDIT CARD NEEDED! NO CALLER REFUSED! NO ONE UNDER 18!
PR3257
INT'L TOLL

BIG CITY NEWS & VIDEO
10105 GULF FREEWAY • HOUSTON
45-South Exit Edgebrook, U-Turn
NOW OPEN EXPANDED 3,200 MORE SQ. FT. (total 6,000 sq. ft.)
MORE MOVIES, MORE MAGAZINES, MORE FOR YOU
COME CHECK OUT GULF FREEWAY'S NUMBER 1 STORE
VIDEO SALES & RENTAL
$1.99 VIDEO
OPEN 24 HOURS
$1.99 VIDEO
AFTER DARK NEWS
1431 WEST 18TH ST. • HOUSTON • NORTH ON SHEPHERD TO WEST 18TH ST., GO LEFT ON WEST 18TH (Across from K-Mart)
GAS LIGHT NEWS
3519 BELLAIRE • HOUSTON • BETWEEN BUFFALO SPEEDWAY & STELLA LINK
We accept personal checks plus

point of illumination and healing now if you're prepared to unearth the dilemma and disperse it. Lucky queer Virgins also get much more zest out of sex with this feisty Sun placement. Enjoy the sheer freedom that comes with merging and purging. Be proud of who you are and who you love.

LIBRA (Sept. 24 - Oct. 23) Libras live for partnerships and strive for harmony. Now, with the Sun in Aries, you may just get the balance you need in any relationship. Whether seeking one or securing one, be prepared to hear both sides of an issue and compromise for the betterment of the commitment. Pink Libras need not only to talk the talk but also to walk the walk.

SCORPIO (Oct. 24 - Nov. 22) Put more oomph into your day-to-day job and you won't be sorry! The magnificent Sun in Aries pushes detailed and onerous projects on and off your plate with ease and aplomb. Tackle the worst stuff now while the energy is hot. Queer Scorps can also show 'em how it's done at the health club, where you have boundless energy and grace. Think swimsuit season and don't look back!

SAGITTARIUS (Nov. 23 - Dec. 22) Randy pink Sags are feistier than usual with the fabulous Sun now in Aries. Maybe it's time to dust off that old sequined frock and find a party to crash. The Sun opens up new, fun vistas for all enterprising and creative Archers; pick up a palette or a musical instrument and seek inspiration. You may even try to bank on that inherent Sagittarian luck. Just don't bet over your head.

CAPRICORN (Dec. 23 - Jan. 20) Turn your attention home when the Sun enters Aries. Are your surroundings as comfortable as possible? Let's revamp, redecorate or remove anything that's not in harmony with your sensibilities. Proud Caps can also open up lines of communication with recalcitrant family members. Tell them you like who you are and will not change your lifestyle, but also try to forgive and forget.

AQUARIUS (Jan. 21 - Feb. 19) Even loud and proud Aqueerians can turn up the volume a bit when the Sun enters rambunctious and rowdy Aries. Communications pack a wonderful punch, so do what you must to further our agenda during this empowering planetary transit. Write a searing letter to Congress, get yourself heard on television or take it to the streets. It's now more than ever.

TEXAS' BEST ALL-MALE CINEMA
presents a
Texas Premier
Take It Deep
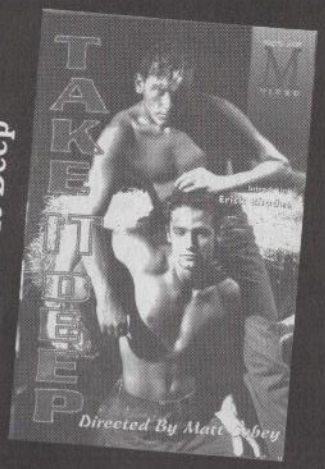

plus second feature
Secret Fantasies

SURROUNDSOUND
Multi Track Audio Recording High Fidelity
FRI & SAT 11AM-3AM
MON-THURS 11AM-1AM
SUNDAY 1PM-1AM
FRENCH QUARTER
3201 Louisiana • Houston • (713) 527-0782

MAN TALK

Group Action
One-on-One
Regional Dating
Private Backrooms

No 900#
No Credit Card Needed

1-809-563-9418

International Toll applies 18+ PR2213

MAN ALIVE!

DREAM BOY
HOT LIVE
ONE ON ONE
FROM 49¢/Minute 18+

1-800-472-9169

1-809-563-0116

Gay Owned & Operated

1-800-731-HARD
1-900-435-0525

Live One On One Or Group Stud Party
Hot Man To Man Fantasies & Voice Ads
MEDIA ONE $2.50-$2.98/min. 18+

ROUGH TALK!
HARD CORE
$2.98 /Minute 18+
1-900-255-3311

FREE TRIAL MEMBERSHIP
Just call
1-800-229-0525

It's as close as you want to get, and as safe as your telephone.

GLN is the hottest way to connect, no matter who—or what—you're looking for. It's safe, discrete and your intimate conversations are always private and confidential.

1-800-782-7256

GAY live N·E·T·W·O·R·K

The Gay Live Network reminds you to always practice safer sex, including the use of latex condoms. GLN donates 5% of proceeds to benefit AIDS education and awareness. We do not pre-screen callers, and we will not be held liable for who you may meet on this service. Callers must be 18 years of age or older.

MAN SCAN

A portion of proceeds donated to AIDS charity.

Exclusive One-on-One
Connections With
Pre-Screened Studs!
For as low as 55¢ per min.

LIVE ACTION
1-809-474-4764
CALL NOW

CHEAP Int'l Toll Applies

Must be 18+

Texas Personals

TALKING PERSONALS! HUNDREDS OF GUYS TO CHOOSE FROM! CALL NOW!

1-900-976-TWIT 8948

Call The 900 number to respond to ads, browse unlisted ads, or retrieve messages. Only $1.99 per minute. 18+ C/S 415-281-3183

DRAGGIN' AROUND GWM, 5'11", 185, seeks beautiful female impersonators only for fun and more. Please give me a call. ☎**48908 (Austin)**

ARE YOU THE RIGHT ONE? GWM, 6'3", 194, 33, brown hair and eyes, variety of interests, seeks others, 25-35, for fun and more. I really want someone athletic, dependable and into the monogamy scene. Leave me a message. ☎**49408 (Austin)**

LOOKING FOR SOME FUN? GBM, attractive, 6'5", 250, professional, seeks others for friendship and fun. Give me a call. ☎**49469 (Austin)**

KENTUCKY KID GWM, 34, 182, 6'2", brown hair and eyes, new to area, very attractive, good body, variety of interests, into light S&M, seeks others, 18-40, with similar qualities, who like to play. Give me a call. ☎**49288 (Austin)**

I'M READY TO SERVE YOU GHM, 19, 180, 5'6", bottom, seeks rough, aggressive and dominant guys, 25-40, GWM/GHM, uniform's and cowboys a big plus, for fun and pleasure. Let me take care of your needs. Leave me a message. ☎**48884 (Austin)**

LET'S MEAT Bi BM, 5'9", 170, HIV-, seeks GBM/GHM for friendship and more. Make my home your place of rest. Call me. ☎**49217 (Austin)**

I LOVE TO EXPLORE GWM, 5'6", 22, masculine and in shape, dark features, very good looking, seeks others, 22-25, very attractive, for fun and more. Let's explore all the options. Please give me a call. ☎**48113 (Austin)**

LET'S HAVE SOME FUN GWM, 29, 6'1", 170, blonde hair, blue eyes, new to area, clean cut and attractive, seeks same for fun. Pick up that phone and dial! ☎**33562 (Austin)**

TOO ATTRACTIVE FOR MY AD GBM, 25, very attractive, perfect body, new to area, and I turn all heads that look at me, seeks GWM/GHM, 18-35, for fun and possibly more. You must be attractive! ☎**34415 (Austin)**

Photo by: Donald Christian Brown

LET'S PARTY! GWM, 30, 5'9", 185, black hair, brown eyes, seeks GHM's, local preferred, for friendship and more. Leave a message. ☎**34619 (Austin)**

CURLY BROWN HAIR GWM, 38, 6'3", 195, handsome, curly brown hair, variety of interests, seeks guys, 25-45, for fun, friendship and more. Please leave a message. ☎**25260 (Austin)**

BEACH BUDDIES GHM, 5'6", 26, variety of interests, seeks others for friendship and possibly more. Please leave a message. ☎**25782 (Austin)**

TOP ME OFF GHM, 25, seeks dominant males, GHM/GWM, 25-35, for fun, romance and more. ☎**24566 (Austin)**

TIRED OF GOING TO THE BARS GWM, 24, seeks play partners, under 30, attractive, in good shape and not into the bar scene. ☎**26414 (Austin)**

I'M A FUN GUY GWM, 23, tall, dark and very handsome, smooth, seeks others, 21-28, masculine, attractive and well built, for fun, friendship and more. ☎**26577 (Austin)**

ALTERNATIVE MALE GHM, shoulder length brown hair and eyes, 5'8", 150, well built, good body, new to area, seeks others for friendship and possibly more. ☎**49046 (Bedford)**

FUN GUY GWM, 23, brown hair, blue eyes, 185, seeks others for fun. ☎**9046 (Beeville)**

LET'S PLAY TENNIS GWM, 29, 215, 6'2", professional, green eyes, brown hair, seeks others in the local area, straight acting and looking only, for all kinds of sports activities and more. Give me a call. ☎**48428 (College Station)**

I LOVE TO LAUGH GWM, 20, 6'2", dark hair, blue eyes, versatile, varied interests, seeks others for fun, friendship and more. Please get in touch with me. ☎**2025 (Corsicana)**

CUDDLE WITH ME GWM, 5'6", 140, 20, short brown hair and brown eyes, variety of interests, clean cut and shaven, seeks other GWM's, 25-35, medium to stocky build and hairy a plus, masculine preferred, for friendship and possible relationship. ☎**49512 (Dallas)**

THE LONG HAUL GIM. (Indian), new to the area, seeks GWM's only, well endw'd and masculine, for relationship possibilities. Please call me. ☎**49458 (Dallas)**

LET'S PLAY DOCTOR GWM, 25, masculine, 5'9", 160, variety of interests, good body, medical student, seeks others for fun, friendship and possibly more. Leave me a message. ☎**48766 (Dallas)**

SHOW ME AROUND GWM, 35, 135, 5'11", new to area, seeks same, 35-50, for fun, friendship and more. Please call me. ☎**46791 (Dallas)**

LOOKING FOR GREAT SMILES GWM, 38, light features, 'stache and hairy chest, 5'9", 180, bottom, variety of interests, seeks others, 25-45, for dancing, laughter and much more. Please be drug and disease free. Call me and let's get together. ☎**48742 (Dallas)**

BLACK TO BLACK GBM, seeks straight acting GBM's only for fun and pleasure. Let's get together. ☎**48831 (Dallas)**

ENDLESS POSSIBILITIES GWM, 6'3", 26, brown hair, hazel eyes, well endw'd, very romantic and versatile, seeks GWM, 20-33, for lifetime partnership. No one niters need apply! ☎**24915 (Dallas)**

HEY DUDES GHM, 5'9", brown hair and eyes, varied interests, seeks same. Call me. ☎**47908 (Eagle Pass)**

I'M WAITING FOR YOU GHM, seeks same, 21-25, for fun and more. Leave me a message. ☎**49292 (El Paso)**

TEACH ME WHAT I NEED TO KNOW Bi Curious Male, 31, seeks others, 18-30, for learning experiences. Leave me a message. ☎**49015 (Galveston)**

MASCULINE AND LOOKING GWM, 5'6", brown hair and eyes, 28, good looking, professional, seeks same or GHM, straight acting and looking a must, under 31 preferred, for fun and more. Leave me a message. ☎**34686 (Harlingen)**

ANYONE OUT THERE? Bi WM, 23, 5'8", brown hair, green eyes, very good looking, seeks others, very masculine and well endw'd, 18-30, for friendship and possibly more. Leave me a message. ☎**47724 (Harlingen)**

WAITING FOR YOUR CALL GWM, 28, seeks others for fun and more. Give me a call. ☎**48803 (Houston)**

FOR YOUR FREE AD CALL 1-800-546-6366. THE SYSTEM WILL DO THE REST!

Texas Personals

TALKING PERSONALS! HUNDREDS OF GUYS TO CHOOSE FROM! CALL NOW!

1-900-976-TWIT 8948

Call The 900 number to respond to ads, browse unlisted ads, or retrieve messages. Only $1.99 per minute. 18+ C/S 415-281-3183

TOP ME OFF GBM, 24, bottom, seeks GHM/GWM, 24-40, top men only, for fun and more. ☎**48959 (Houston)**

BEST OF BOTH WORLDS Bi WM, 165, 5'7", 21, brown hair, hazel eyes, variety of interests, seeks Black TS, 25-37, for fun and more. Letter and photo appreciated. I will answer all calls. ☎**48998 (Houston)**

I'M READY AND WAITING GWM, blonde hair, blue eyes, 19, 150, 5'10", great shape, seeks pretty boys under 25, for fun and more. Let the good times begin. ☎**49263 (Houston)**

HANKY SPANKY GWM, seeks top men into over the knee discipline and more. Take charge of me and see what happens. If you're interested, call me. ☎**49182 (Houston)**

LET'S GET PHYSICAL GWM, 29, 5'10", 150, muscular, good body, seeks others, 25-35, in shape and attractive, for good times and more. Leave me a message. ☎**48187 (Houston)**

I'M WAITING FOR YOU GWM, Scandinavian, variety of interests, seeks sincere and honest guys for fun, friendship and possibly more. ☎**48217 (Houston)**

ONE ON ONE ONLY! GIM, 24, 165, 5'10", seeks others for monogamous relationship. You must be a top and please be older than me. Please be spontaneous, sincere and fun to be with. Call me soon. ☎**48427 (Houston)**

THE PERFECT BODY GHM, extremely hot and handsome, rock hard body, professional, great face and perfect legs, seeks the perfect match. Call me. ☎**49390 (Laredo)**

I'M A FUN GUY GWM, 23, dark and handsome, smooth, seeks others, 21-26, masculine, attractive and well built for fun, pleasure and more. ☎**49142 (Pecos)**

LET'S HANG OUT TOGETHER GWM, 27, 6', 200, brown hair, green eyes, seeks GHM/GWM, 21-35, for fun, friendship and more. Leave me a message. ☎**49554 (San Antonio)**

GROUP GROPE GWM, 30, 5'10", green eyes, blonde hair, seeks others, singles or couples, for group activities. Let's party! ☎**49561 (San Antonio)**

I AM SOPHISTICATED GWM, 20, 5'11", 190, dark hair, hazel eyes, Italian/Mexican, good body, professional, variety of interests, seeks others who are straight acting and fun. ☎**49571 (San Antonio)**

WHAT'S YOUR PREFERENCE? GWM, brown hair, blue eyes, clean shaven, 27, seeks local guys into fetishes and more. Cowboys preferred but not a necessity. Give me a call. ☎**49368 (San Antonio)**

PLAY TIME GM, 25, seeks others for fun and more. Call me. ☎**48969 (San Antonio)**

POSITIVE ATTITUDE GHM, HIV+, variety of interests, seeks others, 28-35, for fun and more. ☎**48163 (San Antonio)**

MASSAGE FOR YOU GWM, 29, 5'10", 140, new to area, blonde hair, blue eyes, smooth and clean shaven, athletic build, well endw'd submissive bottom, seeks masculine and dominant men to wine and dine me. ☎**48238 (San Antonio)**

YOUNG LOVE GHM, 18, black hair, brown eyes, 5'4", seeks same for fun and more. ☎**48247 (San Antonio)**

I'M WAITING FOR YOUR CALL GBM, 18, seeks others for mutual satisfaction. Listen to my greeting and call me soon. ☎**48302 (San Antonio)**

COLOR BLIND GBM, seeks others, 18-23, for pleasure. You won't be disappointed. Call and ask for Tom. ☎**48330 (San Antonio)**

MY NAME IS REUBEN GM, 21, 5'6", 135, seeks others, 20-29, clean cut only, for fun and more. Leave me a message for an immediate response. ☎**48396 (San Antonio)**

ANYONE OUT THERE READING THIS? GWM, seeks others for fun and friendship. I don't know anyone in my area and am looking for fun people to hang out with. Give me a call. ☎**48410 (San Antonio)**

TAG, YOU'RE IT! GBM, 32, 145, 5'10", top, seeks GHM/GWM, 25-35, bottom's only, for a serious one on one relationship. Give me a call ☎**48129 (San Antonio)**

LET'S TALK TODAY GHM, 20, tall, dark hair, 'stache and goatee, seeks others for friendship and conversation. Leave a message for an immediate response. ☎**47713 (San Antonio)**

JUST YOU AND ME Bi WM, 50, seeks same for fun and more. ☎**47846 (San Antonio)**

LET'S GET TOGETHER GHM, 28, 210, 6'1", brown hair and eyes, medium build, seeks others for fun and more. Give me a call. ☎**47349 (San Antonio)**

POSITIVE ATTITUDE GWM, 34, HIV+, attractive, masculine and versatile, seeks men of color, with the same attributes, for fun and more. No games! Please call. ☎**47482 (San Antonio)**

I'M THE ONE YOU WANT GWM, seeks GBM's, versatile and honest, for fun, adventure and a life long relationship. ☎**43152 (San Antonio)**

I LOVE MEN IN UNIFORMS GBM, 6'1", new to area, military, seeks others for fun, friendship and more. ☎**34533 (San Antonio)**

I'M YOUR BOY TOY GHM, 19, dark hair and eyes, seeks same for fun, adventure and more. ☎**30856 (San Antonio)**

HABIT FREE Drug free, N/S, masculine, looking for same. Must be versatile, friendship/relationship oriented ☎**10506 (San Antonio)**

CAN YOU TOP THIS? 22, GAM, seeking relationship oriented white, Hispanic or Asian males who are under 35, intelligent and mature. Must be looking for fun and long term commitment. Please call. ☎**10752 (San Antonio)**

FUN FOR ALL GHM, 5'7", 220, college student, varied interests, seeks other GWM/GHM's for adventure and fun. ☎**13294 (San Antonio)**

LET'S HAVE LUNCH Bi WM, 42, seeks other Bi or Straight males for fun, adventure and more. Please leave a message. ☎**21978 (San Antonio)**

LOCAL ACTION GWM, 38, 5'10", 225, beard, hairy, bottom seeks local guys for fun and more. Please leave a message. ☎**41583 (San Antonio)**

SMOOTH AND SUBMISSIVE GHM, 30, 5'10", 185, dark hair and eyes, good looking and masculine, seeks other GHM's, 18-25, smooth and submissive, for friendship and possibly more. ☎**22941 (San Antonio)**

ARE YOU MAN ENOUGH?
LEATHERLINK
1-900-740-4897 EXT.28

FOR YOUR FREE AD CALL 1-800-546-6366. THE SYSTEM WILL DO THE REST!

MEN FOR MEN ONLY!

THE PLAYGROUND

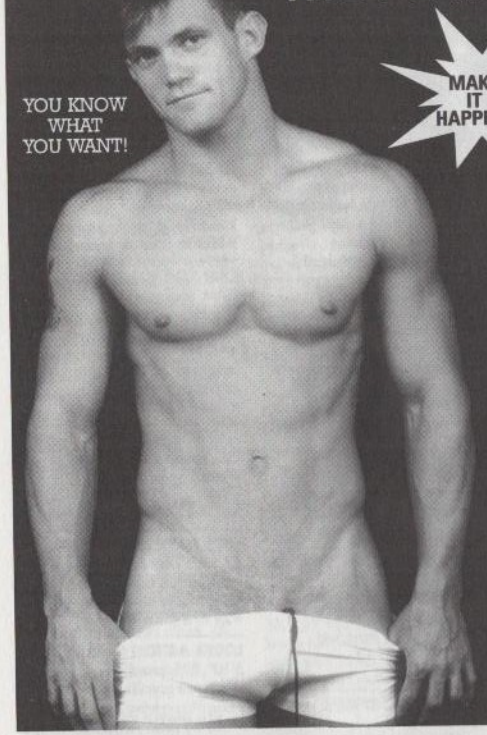

MAKE IT HAPPEN!

OPTIONS:
- Hot Live 1-on-1 Studs
- Live Group Stud Party
- Hot Man-Stud Fantasy
- Hot'N Nasty Voice Ads

1-900-435-HORNY
No Credit Card Necessary

1-800-795-STUD
VISA/MC

18+ From $2.49-$3.99/min.
(Depends on Option Selected)

OR, FOR REALLY CHEAP SEX

011-592-572-384
For Live Talk

011-592-572-389
For Filthy Stories

Long Distance Rates Only

CALL 1-800-549-INFO, TOLL-FREE for a Complete Directory of Hot Phone-Sex Numbers!

PLAYGROUND, Ft Laud, Fl

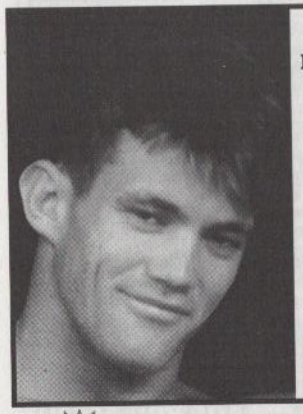

WALK THRU THE WILDSIDE!

Dozens of Mild and Kinky Categories to help find someone to fill your needs!

1-900-286-8686
$2.99/min. 18+

CATEGORIES FOR:
- Every Kind of Sleazy Leather Sex - Domination and Submission
- Phone sex - Let's Cum on the line!
- Big Dick Lovers - TV's and TS's! - Chubby Chaser!
- Daddies and Mommies - Every Kind of Fetish You can think of

ANNOUNCING DIRECT-CONNECT! for INSTANT CONNECTIONS

TALK LIVE 1-ON-1 WITH SINGLES IN YOUR AREA USING DIRECT CONNECT

CONNECTIONS USA,
FT LAUD, FL
INFO: 954-525-5433

IT'S REAL! IT'S LIVE!

INSTANT CONNECTIONS

30 MINUTES! **1-900 420-SAVE**

Super Saver! ON CONNECTIONS USA FOR JUST $19.95

Must be 18+

ConnUSA, Ft Laud, FL

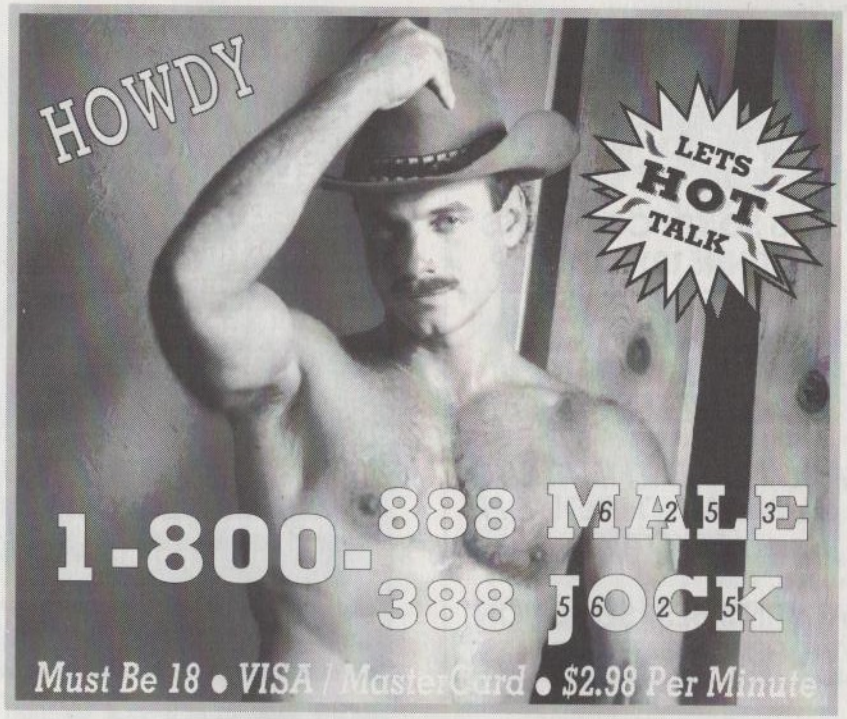

USA's CHAT LINE
LIVE ONE-ON-ONE

BILLED TO YOUR LOCAL PHONE NO. AT $2.98 PER MINUTE YOU MUST BE 18.

Universal Group, Clrwtr, FL

288-**MALE** (6253)
680-**HUNK** (4865)
884-**JOCK** (5625)

RAW & TOTALLY UNCENSORED!

PHONE SEX!!!

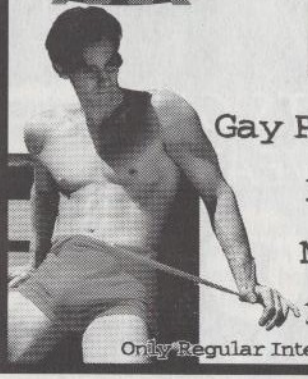

MAN 2 MAN ACTION LINE

Gay Party **011-373-990-9799**
Live Chat **011-592-578-259**
Man 2 Man **011-592-576-906**
Fantasies **011-373-969-0166**

Only Regular International Long Distance Charges Apply. Be 18+

CINEMA WEST

2130 SOUTH CONGRESS
AUSTIN (512) 442-5719
OPEN 7 DAYS
9:00 AM - 7:00 AM

TWO THEATERS

ALL MALE THEATERS SUNDAY THROUGH FRIDAY!

AUSTIN'S BEST SELECTION VIDEO RENTALS & SALES

PARTY LINE
2 HOURS FOR $4
Make friendships or relationships
FREE VOICE MAIL BOXES
214 • 761-6089
713 • 778-6689
GET ON-LINE "NEW" BBS
(214) 653-2000
$4 / 4 HOURS
CONNECT IN YOUR LOCAL AREA
MAN-TO-MAN
1 • 900 • 820-8799
$4 1st min. & 65¢ ea. add'l. min.
2 hr. access for 1 min. cost
press option 8
Flat Rate Subscriptions Available
Call FREE info line 214 • 761-6066
18+/Multi Channel/214 • 761-6066

XXX LIVE!
ALL MALE UNCENSORED CHAT
•Anywhere!
•Anytime!
•24 Hrs a Day!
1-809-490-8049
LETS GET SWEATY
AS LOW AS ¢49 /MIN.
MUST BE 18+
Int'l L.D. Applies
PR3052

ADVENTURING OUTDOORS CAMPING

AUSTIN — On Saturday and Sunday, March 23 and 24, Adventuring Outdoors members will be camping out in Bastrop State Park. The group will leave around noon Saturday and return Sunday afternoon. Those who wish to take part are urged to call early for this event. For more info, call (512) 445-2870.

HOUSTON TENNIS SOCIAL

HOUSTON — The Houston Tennis Club will be sponsoring a new member social on Sunday, March 24 at Memorial Tennis Center at 10:30 a.m. Play runs from 10:30 a.m.–1:30 p.m., and will be followed by a cookout.

The Houston Tennis Club, which is open to men and women tennis players at all levels, meets regularly at Memorial Tennis Center on Wednesdays, Fridays and Sundays. For more info, call the membership director at (713)537-1348.

NEW OFFICERS FOR TEAM DALLAS

DALLAS — Team Dallas, which hopes to send its largest and strongest team yet of athletes, cheerleaders, artists, musicians and supporters to Gay Games V, in Amsterdam in 1998, has chosen a diverse group of officers and board of directors.

Gil Flores (figure skating, country and western and volleyball) was elected president, Johanne Boutin (golf) was chosen female vice president and Jere Becker (flag football and physique) male vice president. Linda McCann (marathon) was elected treasurer, while Phil Johnson (swimming), the only returning board member, is secretary. The group's board also came up with a new set of bylaws.

A membership drive has begun, and everyone is invited to join. The board, which is 40% female, especially seeks women members. Team Dallas also hopes to work closely with similar groups in Austin, Houston and San Antonio to charter an all-Texas plane and to secure convenient hotel reservations, both at reduced rates.

The next meeting is Tuesday, March 19 at 7:30 p.m. at the Dallas Gay & Lesbian Community Center, 2701 Reagan St.

HOUSTON CARWASH FOR VOLLEYBALL

HOUSTON — A carwash fund-raiser is being held in the parking lot of Heaven nightclub this Saturday, March 16 from 11 a.m.–? to support the Lone Star Volleyball Classic VIII tournament, which is scheduled for Easter weekend, April 5 and 6.

Over 300 participants from across the U.S. are expected for this year's tournament, which will be held in the Jerabeck gymnasium on the campus of the University of St. Thomas. The beneficiaries of the event are AIDS Foundation Houston and the Southeast Texas Legal Clinic.

OAK LAWN TENNIS

DALLAS — This Sunday, March 17, the Oak Lawn Tennis Association sponsors its annual "Friends of Tennis" membership drive, to be held at Samuell Grand Tennis Center, located off I-30 East and E. Grand Ave. Registration for all players is at 9 a.m., with play starting at 9:30. Prizes, drinks and food will be a part of the festivities. Organizers consider the event —which is free to all participants — a great opportunity for newcomers and OLTA members to come out, play and in general have a great time.

Team Tennis, a follow-up event which begins Sunday, March 24 at the Village Tennis Center, is considered "a great way for OLTA to build team spirit and camaraderie" and "a great way for new members to quickly become a part of the club" in the words of vice president Charles King. Players begin preparing for the defense of the Texas Cup '96, which OLTA won against the Houston Tennis Club and will be defending later this year. A nominal fee of $10 will be charged to cover the Team Tennis League. Women players are especially being encouraged to take part.

For more info on OLTA, call president Carlos Banda at (214)447-8719.

Maxey Beats Challengers in Democrat Race For Dist. 51

Greenberg Easily Triumphs In District 48 Contest.

TEXAS — Glen Maxey, the only openly gay member of the Texas House of Representatives, beat two challengers for the Democratic nomination in District 51. Maxey had nearly 60 percent of the vote late Tuesday evening, enough to assure he wouldn't need to be in a runoff against Abel Ruiz or Eloy de la Garza, his Democratic rivals. In November, Maxey will go for his fourth term in the House against David Blakely, who was unopposed in the Republican primary.

Maxey was one of 19 candidates endorsed by the Austin Lesbian/Gay Political Caucus, and one of eight endorsees who were in contested races. As of late Tuesday, it appeared four candidates supported by ALGPC were winners, two were losers and two were bound for runoffs.

"We're very pleased with the turnout today," Maxey said as his victory became clear. "It looks like we're going to win across the district. We've worked on the issues for all the people of District 51, and they responded today."

Another Democrat endorsed by ALGPC seeking a fourth state House term was Sherri Greenberg in District 48. She was easily defeating Daniel Gustafson, and since there will not be a Republican challenger in that district, Greenberg will get a walkover in the general election.

"I'm very grateful to all those who voted for and supported me," Greenberg said. "It's a great honor…I'm going to keep working to find commonsense solutions to the problems that confront us every day."

Also on the verge of victory were endorsees Ronald Earle for Travis County District Attorney and Paul Davis for Judge, District 200. Endorsee Margo Frasier had 45% of the vote and appeared to be headed for a June runoff with Stacy Suits, who had 22%, for Travis County Sheriff.

ALGPC-supported Ron Davis was beaten by incumbent Sam Biscoe in the Travis County Commissioner, Precinct 1 race, while endorsee Frances Northcutt was falling just short against Bob Perkins for Judge, Court of Criminal Appeals, Place 1. Gary Taylor, the ALGPC endorsee, trailed Charles Holcomb 36%–29% early for Judge, Court of Criminal Appeals, Place 2, and the two seemed destined for a runoff. All were Democratic races.

One other hot Austin race had Kirk Ingels neck-and-neck with Jo Baylor for second behind Terry Keel among Republicans seeking nomination for state Representative District 47, where the winner would challenge Democrat John Lindell in the fall. Ingels is a leader of the Christian Coalition and played a major role in the successful effort to repeal Austin's domestic partners benefits law.

In San Antonio, Norman Lanford, who was endorsed by the San Antonio Equal Rights Political Caucus [SAERPC], was third in the race behind Holcomb and Taylor and unlikely to reach the runoff. The hottest race saw Arthur Reyna likely to make it into a runoff with Ray Vale Jr., who had been accused of conducting a gay-bashing campaign, for state Representative, District 125.

Coram Healthcare Makes Donation to AIDS Resource Center in Dallas

Money Will Go to Agency's Insurance Assistance Program.

DALLAS — The AIDS Resource Center was the recipient of a $5,000 check last week from Coram Healthcare, which presented the agency with the funds to go towards its Medical Insurance Assistance Program. That program helps HIV-positive clients pay their insurance premiums.

The money that Coram donated was originally a fund set up in 1992 by parents of people who had died from complications due to AIDS. The program was initially designed to pay for nonmedical items, but since the fund was not being used to its full extent, Coram officials said the company had decided it wanted to donate the money where it would do the most good.

The Insurance Assistance Fund pays up to $350 per month on individual insurance premiums. To qualify, a person must be HIV-positive; have an income level below $1,867.50 per month; and currently be

*[L-r] **Armando Arellano**, director of the AIDS Resource Center's Insurance Assistance Program, received a check from **Linnie Burney**, **Dennis Dean** and **Craig Vollmer** of Coram while **Geoff Knautz** looked on.*

making their own payments toward COBRA, OBRA or private insurance. Applicants must also be unemployed and reside in Dallas, Collin, Rockwall, Ellis, Kaufman or Hunt counties.

Those applying for the funds must also be clients of the Resource Center, which requires an intake session to determine needs. Prospective clients must also bring a picture ID and a letter of diagnosis from their doctor.

Those who believe they qualify for assistance should call Armando Arellano at the AIDS Resource Center at (214)521-5124 Monday–Friday.

Houston Pride Week Selects Performers For PrideFest '96

Merchandise Logo Unveiled At March 5 Meeting.

HOUSTON — Recording artists Bronski Beat will open the entertainment lineup at PrideFest '96, which follows the Houston Lesbian & Gay Pride Parade this summer. The Houston Lesbian and Gay Pride Committee confirmed the news at its March 5 meeting, and said it was working on signing up a "surprise" performer for the event. The group also unveiled this year's logo, which will go on merchandise sold by the Pride Committee.

The parade, which concludes more than a week of celebrations, will be held on Sunday, June 23. The procession has been moved to a later time, 5–7 p.m. But it will follow the traditional route, with parade units gathering in the area around Woodhead and Westheimer and moving east down Westheimer to Whitney. PrideFest '96 follows from 7–10 p.m.

The logo unveiled last week, which will go on all Pride Week merchandise, was created by Pride Guide chair Chris Noessel. The design, meant to reflect the 1996 slogan, "Pride Knows No Borders," features a row of smiling figures in several colors. Announcement of the logo had been delayed after the design chosen as winner of the group's traditional contest was rejected earlier this year as being too similar to a design already in use elsewhere. The second-place finisher was rejected for similar reasons.

Nominations for this year's grand marshals — male, female, honorary and organizational — will be accepted at the Tuesday, March 19 meeting, to be held at 2700 Albany, Suite 300 [HGLPC office]. Those submitting names for nomination should bring written accounts of the person or organization in question to the meeting, and be prepared to speak about their nominees. Selections will be made at the April 16 meeting, also to be held at 2700 Albany. Attendance at meetings is open, but only those who attend on both March 19 and April 16 will be eligible to vote.

Austin Festival of Dance Bringing in Diverse Talents

Companies from New York San Francisco and Dallas Highlight March 21–23 Benefit For Local AIDS Organization.

AUSTIN — There will be coast-to-coast representation of some of the finest dance in America as eight companies take part in

the fifth annual Austin Festival of Dance March 21–23. The event benefits AIDS Services of Austin, and is one of that group's largest fund-raisers each year. This year's goal is $120,000, about $20,000 more than was raised in 1995.

This year's artistic talents are the San Francisco Ballet, which was founded in 1933 and is one of the oldest troupes in the country, representing the West Coast; the Parsons Dance Company, Doug Varone and Dancers and Lisa Giobbi/Timothy Harling, all from New York; the Dallas Black Dance Theatre; and local troupes the Sharir Dance Company, Ballet Austin and the Tapestry Dance Company.

PHOTO BY LOIS GREENFIELD

The Parsons Dance Company of New York [two of whose artists are shown above] performs at the Austin Festival of Dance, March 22 and 23.

Performances are at 8 p.m. March 22 and 23 at the Paramount Theatre, 713 Congress Ave.; tickets range from $10 to $50, and are available at UTTM or the Paramount box office, or by calling (512) 406-6401. In addition, there will be a black-tie dinner and special performance by special invitation on March 21, a pre-performance reception March 23 at the Governor's Mansion and a post-performance reception that night (by invitation) at the Four Seasons Hotel, 98 San Jacinto Blvd. Special sponsorship packages that include performance tickets and party invitations are available for contributors in a number of categories.

Christopher Boyd is in his first year as co-producer and co-artistic director of the festival, since event founder Charles Santos has been commuting monthly from a new job in New York. Boyd is enthusiastic about this year's festival.

"We have quite a variety of world-class dance," he said. "We do seem to be drawing some of the most talented and popular companies in the country. We have a tentative commitment for next year from the New York City Ballet. It's very exciting to attract this kind of talent; Austin gets skipped a great deal of the time by normal touring companies. Artistically, this is very exciting for us.

"It's a wonderful event, and it's really a challenge," Boyd continued. "This is really my first year of full involvement with it; I'm learning a lot of things along the way. The festival is really becoming a year-round event for us....The bigger it gets, it's no longer something we can pull together in four months like it used to be. But it's an exciting project, and I think it's a very important project, which is the major reason I got involved. I look forward to continuing with it — if I live through this year!"

Many of the companies will be performing new works, such as "Salve Regina" by Ballet Austin and "And Now Marvin," the Dallas Black Dance Theatre's tribute to Marvin Gaye. The San Francisco Ballet, which is supposed to be accompanied by a 100-voice chorus and a symphony ensemble, will include Eric Hoisington's solo "Prelude"; Giobbi and Harling will do excerpts from "Fallen Angels," which includes work on a trapeze. The Parsons Dance Company will include "Nascimento," a gift from a Brazilian composer created especially for the troupe.

"In researching, we've discovered that this festival is the largest dance event supporting the AIDS cause in the country," Boyd noted. "We're really excited, very excited about the companies we have coming this year (all the non-Texas troupes are making festival debuts). The thrust of the festival is to give the community more exposure to the art. And to do our part in the fight against AIDS."

Greg Louganis to Appear in Houston Next Wednesday

Former Olympic Diving Champ Will Sign Copies of His Book At Crossroads Market.

HOUSTON — Greg Louganis, who caught the world's attention when he won four Olympic gold medals and one silver medal for his diving, then stirred both admiration and controversy when he revealed last year that he is HIV-positive, makes an appearance in Houston next Wednesday. Louganis will be signing copies of his autobiography, *Breaking the Surface*, during a book-signing at Crossroads Market & Bookstore.

Louganis' book, which was published in 1995 and topped best-seller lists for several weeks (and is now available in trade paperback, with a new epilogue by Louganis detailing his experiences since then), depicts a young man who sought escape from life's difficulties in his gift for diving. He was an adopted child, and struggled with learning disabilities and the bigoted taunts of other children (Louganis' natural father was Samoan, and his son's skin was dark); he came to realize he was gay, but he remained firmly in the closet until coming out publicly during the 1994 Gay Games.

Louganis met with success and acclaim at an early age, but also suffered through problems with drugs, alcohol and several destructive relationships.

He cut his head while making a dive during the Summer Games in 1988, but a doctor stitched him up and the diver went on to win his third and fourth gold medals. Last year Louganis stirred controversy when he said he was already HIV-positive at the time of his diving accident but failed to notify the doctor who repaired his wound.

Louganis will sign copies of *Breaking the Surface* at Crossroads, 610 W. Alabama, next Wednesday at 7 p.m.

Dallas Gay & Lesbian Alliance Starts Marriage Poster Project

Prominent Republicans Quoted On Values, Morality.

DALLAS — The Dallas Gay & Lesbian Alliance [DGLA] has launched a project it hopes will make some conservatives eat their own words on the subject of family values.

The Dallas organization's Education Fund unveiled a new informative poster series last week that deals with the freedom of gays and lesbians to marry. The project, called the "We Agree Series," features images of four prominent leaders in the state of Texas and the nation who espouse the importance of family values, morality and integrity.

Republicans Bob Dole, Newt Gingrich, Dick Armey and Phil Gramm are quoted on individual posters talking about the family issue. The poster featuring Armey's quote, for instance, says, "It is through the family that we learn values, like responsibility, morality, commitment, and faith." Underneath Armey's statement DGLA has added the words, "We Agree." The oversized photos with quotes will be displayed at events whenever there is a request for someone from the group to speak. The Alliance will also make the posters available to other marriage project groups across the country, and individuals may purchase them by calling the DGLA at (214)528-4233.

"We created the poster series to allow us to contribute to the discussion about family," Cece Cox, president of DGLA, told **TWT NEWS**. "It's particularly important during this election year when the far radical right is dominating the discussion about family. With this program, we have a voice. This poster series is one way to help us do that."

The new program is also considered an attempt to combat a growing trend in which 19 states now have anti-gay marriage initiatives before their state legislatures. The bills are a response to what some expect will be a gay-favorable ruling in the historic Hawaii legal case Baehr v. Lewin, which may legalize same-sex marriage in that state.

The marriage issue has been one of the DGLA's main focuses since it formed the Marriage Project in June 1995 to draw attention to the issue and educate the public on same-gender marriages. The Marriage Project is also an effort to organize grass-roots support for the issue if it comes before the Texas legislature.

SILVER

This week's cover man is a 25-year-old native Houstonian known simply as Silver. He enjoys bodybuilding, socializing with friends and entertaining in clubs across Texas. He can be seen regularly at Houston's Incognito and Dallas' Metro.

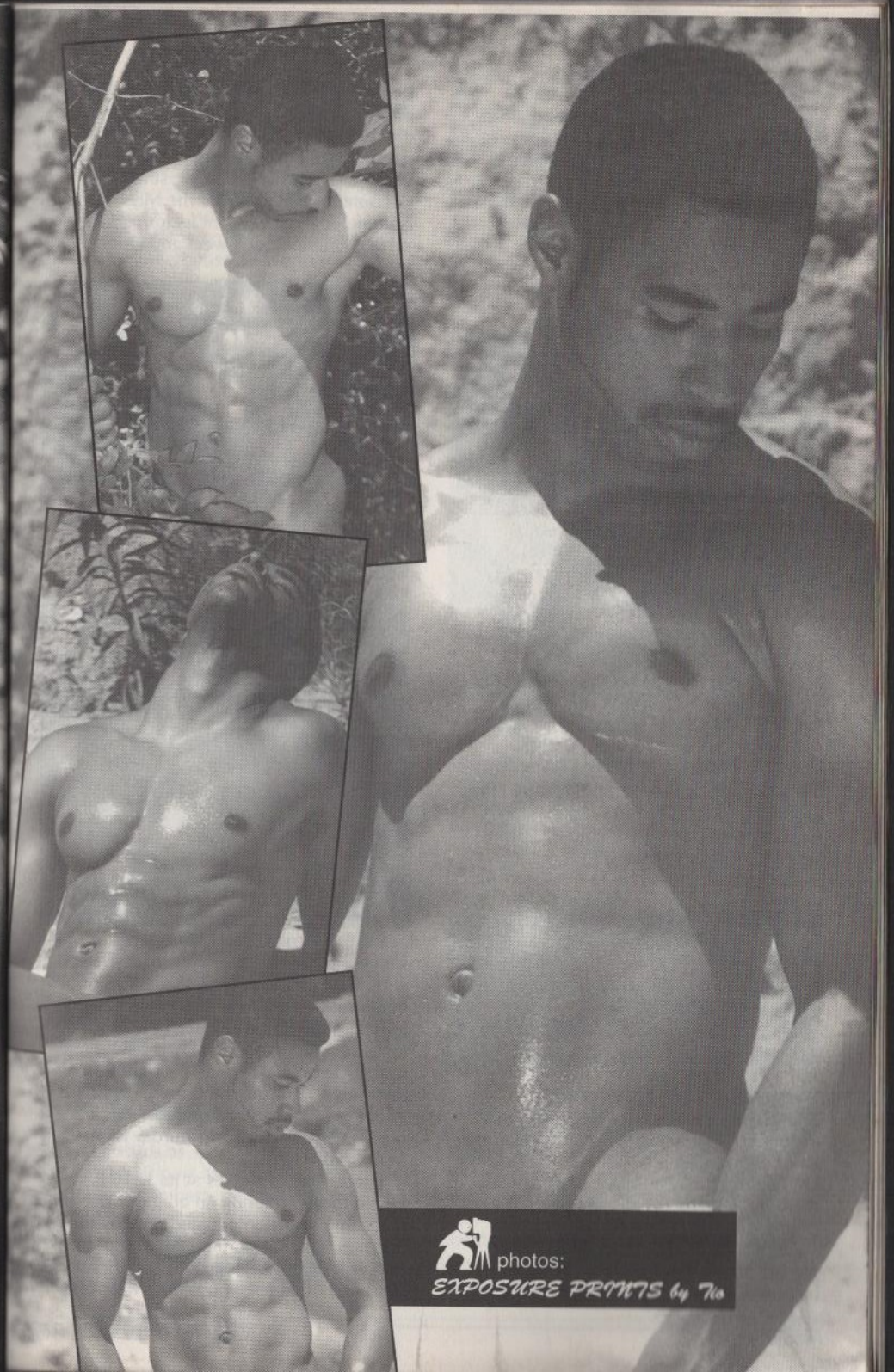

photos:
EXPOSURE PRINTS by Tio

SAN ANTONIO TEA — HOT TEA welcomes San Antonio's newest addition to the Wild Corner family of fabulous nightspots with the opening of Kicker Country, which kicks its doors open tonight at 8 p.m. Ace C&W deejay Donna Cruz will be playing all your favorite country tunes for your boot-scootin' pleasure. There'll be lots of action out front, too, with gay SA's only full-service coffee and pastry bar. See you there....

The Saint's Hawaiian heartthrob bartender Jesse Viesca [above] must certainly have been yearning for the tropical splendor of his birthplace during our recent — and unwelcome — cold spell. But never fear, Jesse...the Saint and Divine Productions are bringing a taste of the tropics to our fair city on Wednesday, April 17 when former Las Vegas showgirl Jahna Steele hosts and emcees the Miss Gay Alamo City US of A Pageant. Call the club's party hotline at (210)22-SAINT for more info. Tomorrow night, the Saint plays host to the Miss Gay San Antonio/USofA Pageant, with current titleholder Denise Mykels, Miss Gay Texas/USofA Kelly Lauren and all the lovely formers starring in a spectacular Viva Las Vegas production to kick off the night. This Sunday, the winner returns to star alongside China Blue in the Super Sunday Show. Don't miss it....

Tonight, the Eagle Mountain Saloon presents the Mr. EMS contest, a benefit pageant, with all proceeds being donated to local charities. Come out between 10 and 11 for super low drink prices. On Wednesday, March 20, EMS will turn Tejano for a special night dedicated to the memory of Tejano star Selena and featuring all of her greatest hits. On St. Paddy's Day, EMS offers all-day/all-night drink specials. Be there in green for all the fun....

Billboard magazine deejay and **TWT** columnist Jimmy Smith has decided to spread around his wealth of talents and has taken to spinning his magic at the Bonham Exchange each weekend. Jimmy's distinctive style will keep you dancing all night long, and the Bonham's fab drink specials will keep you happy while you do it. On Sunday, March 24, be sure to visit the Bonham ballroom for the Miss San Antonio at Large Pageant featuring Shanté Whitney, Cinnamon Sweet and Donet McKim....

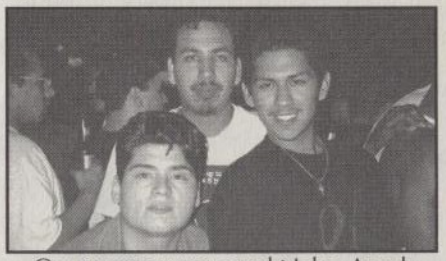

Our **CRUISE CAMERA** caught John, Angel and Divana [above] enjoying the hottest Tejano party in town at the Silver Dollar Saloon, each Wednesday when deejay Rikki packs the dance floor for fierce two-stepping. Don't forget to stop by and see the studly guest TGRA bartenders on Thursdays and, of course, hot trash disco each Sunday....

Stunning go-go god Marco [above] showed us he had the "personality" to go with that fab body, while thrashing about in one of ReBar's infamous dancer cages. Join them nightly when you're in the mood for an intimate frolic with friends old and new. Downstairs, Woody's is right in the middle of "Cruising the Corner," which is an hour and a half of super-low drink prices every Friday and Saturday night from 9:30–11 p.m....

Encore II now thrives at its 1216 E. Euclid locale, offering an all-gay video and magazine selection equaled only by the Encore I location on Broadway. Stop by and visit the knowledgeable and friendly staff, and of course you'll want to check out the huge selection of gift items at Shocking, Inc. while you're there. For more info, call their automated phone system at (210) 472-2800....

Bamboleo's Latin Fever is the newest club to hit McCullough. Ray Martin and gang opened to a warm San Antonio welcome, with the crowds of Tejano music fans packing the house all weekend long. Stop by and see for yourself what they have to offer you....

Finally, make your plans to attend San Antonio's first Foam Party, coming — where else? — but to Wild Club on Saturday, March 23. Discount tickets are available at all Wild Corner clubs or from any of the party hosts until Friday, March 22. If you've never played in the foam before, be there to see why this concept is sweeping the nation. Then, on the weekend of March 29, Wild Club celebrates its fifth anniversary as San Antonio's hottest dance club. What a way to spring into summer.

AUSTINteaCIOUS — 5th Street Station, Austin's country mecca, celebrates their third anniversary this weekend with plenty of great country music and drink specials. This Sunday's show will be flawless, as they've booked in Dyan "Reba" Michaels to entertain. **HOT TEA** congratulates 5th Street and wishes them many more years to come. The **CRUISE CAMERA** recently caught Eric and Roger welcoming Austin favorite "Damn" Bobby [above, l-r] back to where he belongs....

Charlie's always offers nonstop action. The Sunday night show is always a hit, and this Sunday will be no exception with Laken Edwards as special guest. The action starts at 11:30 p.m. This Wednesday, go see some of the best take it off for the club's pro dancer strip contest. The clothes start coming off at 11:30 p.m. Check out the draft beer special on Sundays, Mondays and Tuesdays....

Bear Alert: Be at the Chain Drive this Friday when the Heart of Texas Bears present their quarterly hot bear contest at 10:30 p.m. The competition is open to anyone, so go enter or cheer on your favorites. The Bears also host the cookout

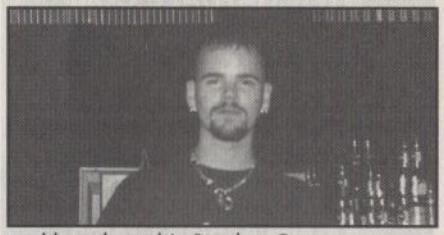

and beer bust this Sunday. Our camera caught up with the Drive's hot weekend bartender, John [above]. Stop by this Saturday and ask to see his boxer shorts....

When was the last time you experienced 'Bout Time? Well that's been too long. Last Saturday, they packed the house for their benefit show for the HIV Wellness Center, which kept the crowds cheering for more and donating those big tips. Thursday pool tournaments are more popular than ever, and you can enjoy watching the action or playing to win....

Kansas has added a dance floor and fantastic light show by Kevin of Proteus, so go dance your butt off. See what's new this Friday, when you can visit Carl and Bruce as they serve up your favorite beverages during happy hour. Austin favorite Paris Channel is now hosting the amateur strip contest on Mondays at 10:30 p.m. While you're there, say hello to club manager "Miss" Keith [above]....

WWW.GAYDAZE.COM
A Gay/Lesbian Drama
WWW.GAYDAZE.COM
A Gay/Lesbian Drama
WWW.GAYDAZE.COM
A Gay/Lesbian Drama
WWW.GAYDAZE.COM
A Gay/Lesbian Drama
WWW.GAYDAZE.COM
A Gay/Lesbian Drama
WWW.GAYDAZE.COM
A Gay/Lesbian Drama
WWW.GAYDAZE.COM
A Gay/Lesbian Drama

The luck of the Irish will be yours this weekend at Oil Can's as they celebrate in grand style. On St. Patrick's Day, Sunday, they're having a tea dance with Joe Rivera spinning the tunes. Then stick around for a benefit show at 9 p.m. for Christopher House — the cast includes the Dream Girls from Zachary Scott, Ray Anderson, Steve Crabtree, Kelly of Oil Can's and the irresistible Col. Bob. Check with your favorite bartender about the club's Wednesday night Male Box promo....

Tonight, Friday, March 15, the United Court of Austin presents "Children of the Night," an all-star show benefiting Out Youth Austin at MCC, 425 Woodward. The fun gets underway at 8:30 p.m. and guests include Jacqui DeShawn, Bridget Boday, Loni Thomas, Cecilia Martáy, Laura Lee Love, the Babtist Women and many surprises. There will also be a raffle featuring many exciting prizes.

DALLAS TEA — Want to check out a sexy adult video star up close? Then be at Alternatives of New Fine Arts on Mockingbird this Sunday when hunky Eric Stone will be making an appearance from 2–4 p.m., signing autographs and posing for Polaroids. Proceeds from the $1 charge go to the AIDS Resource Center....

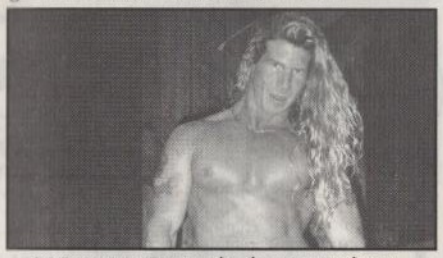

It was stunning male dancer Andrew [above] who got all the attention at Crews Inn last weekend, but we bet you'll forget him when you see the incredible talent they have coming up. Friday night, former TWT coverman Niko takes center stage along with Trent and the beefy Maverick. Saturday, three more luscious men come to the club — Dakota, Brook and Mark. Sunday, Niko makes a return appearance along with Brook. But dancers aren't the only fare, with Friday's Trash Disco becoming the hottest place to be and featuring special drink prices all night....

Diva Martha Wash [above] brought the house down at the Brickbar recently during her exciting performance. But that was just to warm you up, because things really heat up this weekend when studly porn man Eric Stone will be live and in person both Friday, March 15 *and* Sunday, March 17, so you'll get to see plenty of him — and there's definitely a lot to see! Then pull out your best Calvins and get ready for the FOAM Party that's hitting the club next Friday, March 22. We hear bartender Anand Singh is into collecting antiques these days, especially ones with canes....

Vanessa Duvall rules Another Bar on Sunday nights, when she emcees the Amateur Strip contests that feature hot Dallas men trying to outdo each other. The fleshfest starts at 10:30 p.m., so don't be late!...

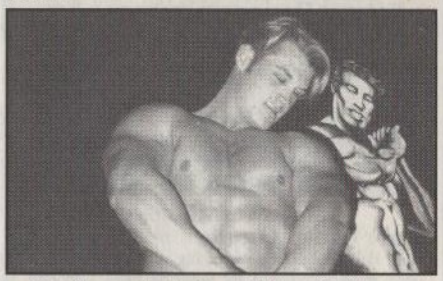

You'll see the light at Village Station starting this weekend, when the club premieres its dazzling all-new light show. You'll also be dazzled by their hunky male dancers such as Keith [above] in the addition on the weekends. They're celebrating St. Patrick's Day with special prices on draft beer this Sunday, although you can take advantage of this special offer every Sunday, so there's even more reason to celebrate....

It's "Dollar Daze" at the Hidden Door Tuesday, Wednesday and Thursday, when they feature dollar domestic beer all day and all night long. And, of course, their Friday beer bust is legendary, starting at 7 a.m. and ending at 11 p.m. It starts up again at 1 p.m. Saturday and lasts until 11 p.m. Then, on Sunday, you can partake starting at noon until 10 p.m. They continue the beer bust on Monday, from 7 a.m. until 11 p.m. Sounds like a deal to us!...

Our **CRUISE CAMERA** caught TMC staffers Carl McBride, assistant manager Brett Fowler and Dan Friessen [above, l-r] mugging for the camera. You can catch another popular member of the team, bartender Todd Whitmer, tending bar from noon until 8 p.m. Monday–Thursday, so stop by and say "hi" to him and ask about the specials for the day. Speaking of Brett, we hear he may be doing some "night maneuvers" with an old acquaintance from Desert Storm....

NOW OFFERING
BUYER REPRESENTATION AT
CEDAR CREEK LAKE

Mobiles to Mansions
Imagine! Your own pier and boathouse. Boating, fishing, water skiing, jet skiing, swimming, relaxing in the East Texas fresh air, shaded by towering trees! Golf and Tennis nearby! Even a Gay Bar in Gun Barrel City! Just 60 miles from the heart of Dallas! An easy drive from Fort Worth, Tyler, Longview, Houston and Austin. Low $20's to $875,000. Up to 90% financing for second homes; 95% & FHA for primary homes.

GEORGE AMERSON
(214)979-0007
(903)451-9481

UPTOWN
REALTORS

12th ANNIVERSARY PARTY
WEDNESDAY, MARCH 20th
6 to 11
25¢ DRAFT BEER $1 WELL
ANNIVERSARY BUFFET

SUNDAY BRUNCH
12:30 - 2PM

NEW
the 611

DOORS OPEN
AT 7AM

THURSDAY
STEAK NIGHT
6 TO 9PM

611 HYDE PARK
HOUSTON

FRIDAY & SATURDAY • DJ AND
MALE DANCERS 9PM - 1AM
EVERY SUNDAY •12:30 BRUNCH
Houston's Friendliest Bar

**SUNDAY,
MARCH 17
7:30 PM**
Mr. & Miss TGRA
Eddie Taylor & Shelby St. John
present
"ON THE ROAD AGAIN"
Benefiting the Lady Victoria Lust PWA Holiday Fund

FREE DANCE LESSONS
Every Tuesday 9:30 PM - 11:30 PM
Every Thursday 9 PM - 11 PM
with Hamburger Night from 5 - 9 PM

BRB

BRB PRESENTS
**An Afternoon
Catfish Fry**
**SATURDAY,
MARCH 23RD
2 PM - 5 PM**

**DRINK SPECIALS
EVERY DAY**
and of course on Sundays...
OUR FAMOUS STEAK NIGHT
from 5 PM - 9 PM for ONLY $6

**BRAZOS RIVER BOTTOM
2400 Brazos • Houston • (713)528-9192**

It was a night of pomp and pageantry at Buddies II recently when MA Productions presented the first annual Miss Las Colinas

Pageant. The winner's circle [above, l-r] included first runner-up Laken Edwards, winner Jaszmyne Kelli, Miss Gay Texas 1996 Lauren Taylor and second runner-up Paige Saxon. Congratulations to all the winners and to the promoter for presenting a great evening of glitz and glamour....

JR's is in the middle of their hotly contested deejay spinoff, with the finals for this month slated for Tuesday, March 19. Make sure you're there to enjoy the hottest music in Dallas pumped out by the most talented deejays as they vie for first place. We hear bartender Steven West was howling on a rooftop recently and he wasn't alone. Belated birthday wishes go out to staffer Mark Kirby, who celebrated last week....

Gorgeous Eric, who's back from Los Angeles to guest bartend this weekend, is just one of the many hunky staffers you'll meet at Moby Dick, the tropical video bar that's packed to the gills every night. It's no wonder, too, what with the hot videos they pump out constantly on the dozens of video monitors throughout the club and all the handsome men who come fishing for a good time....

Sue Ellen's customers Vera, Becky, Christina and Jacqui [above, l-r] were amazed at all the club has to offer. From the dance floor with state-of-the-art lights and sound to the video monitors, pool tables and air hockey games, Sue Ellen's has something for everyone — even booths to lay back and enjoy some quiet time with friends. There'll be even more attractions at the club with their two patios, scheduled to open around April 1. Sand volleyball will soon take center stage on their back patio and, of course, the view of Cedar Springs is a big attraction on the front patio....

At Zippers, if you just can't get by during the week when legendary bartender Billy Camillone tends bar, you can catch him this Saturday, filling in for Greg "Gladys" Powell, who's rolling the dice in Las Vegas. But it will be no gamble if you want to find hot dancers at the club, because Adam and Brook tantalize you on Friday. Then, they up the ante on Saturday and bring in three gorgeous men — Randy, Adam and the incredible Niko. Sunday, Ron Jones will be the featured attraction. We hear staffer Stormy Knightz had to play referee recently between Fluffy and her beau — is it time to get that wedding dress out again? We're sure they've made up by now, though....

Bamboleo's is gearing up for the Miss Gay Hispanic Entertainer of the Year contest on Friday, March 22. The winner and runner-up will go on to compete in the Miss Gay Hispanic of Dallas Pageant that's also coming up. If you'd like to enter, call the club at (214)520-1124. But this weekend, there's a very special St. Patrick's Day show Sunday, March 17 starting at 11 p.m. and featuring Tierra Mikels, 100% Candy, Lindsey Adams and Miss Alaska. And no show would be the same without Vanessa Duvall emceeing the event. See you there....

If you have a hankering for a cowboy or two, the Round Up is full of the studly cowpokes. On Sunday, March 24, it will be even more packed when the Turtle Creek Chorale's Miss Big Thickette Pageant takes to the stage at 3 p.m., with the likes of Nelda Pickens, Di Di Rodrigues and others vying for that coveted title in this fund-raiser for the singing group's AIDS Fund....

Club Escape holds a talent search on Saturday nights hosted by the one and only Betty Neal. It could be your chance to score $75 for first prize if you've got what it takes! Also, they heat things up midweek with their "Wicked Wednesdays," when hot hunks strip down to their briefs and try for cash prizes in the club's strip contest.

VENTURE-N
HOUSTON
2923 MAIN • (713) 522-0000

MODEL - VENTURE-N
BARTENDER ROB
Photo by Rob

SATURDAY, MARCH 16TH • 9:30PM
NIGHT IN BLACK LEATHER II

HOUSTON TEA — Tonight at 10 p.m., Rich's welcomes the 25th annual Miss Gay Houston Pageant. Special guests include reigning titleholder Black Velvett, Kelly Lauren, Christopher Graham, Bubba McNeely and Carmella Marcella Garcia. Pageants coming up at the club include Miss Texas National on Tuesday, March 26 and Miss Gay Houston US of A at Large on Sunday, April 14. This Sunday, the club's St. Patrick's Day Street Pub begins at noon with an artists' marketplace, a crawfish boil, live entertainment and lots of green beer for everyone. At 6 p.m., the party moves inside for a night of unforgettable fun featuring recording artists Wanda Dee & The KLF performing "What Time Is Love," "Moo-Moo Land" and more at 9

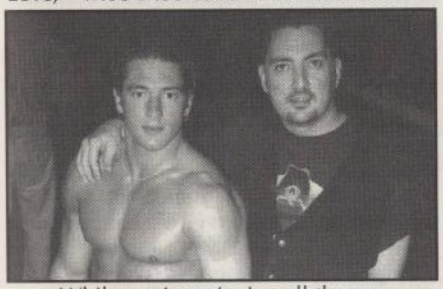

p.m. While you're enjoying all these incredible events, be sure to say hello to Rich's general manager Lonnie Allsbrook [above, r], who was seen getting cozy with super sexy go-go boy Teddy Ryan [l]....

The highlight of Soiree Aubergine's "Soiree Grande" at Gentry was the announcement that this year's event raised over $35,000 for the Bering Care Center

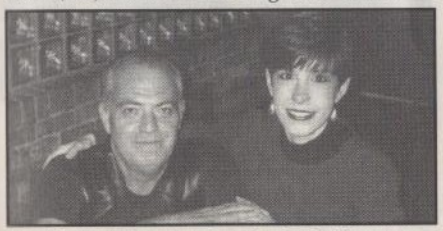

Meals Program. During the festivities, we found Bering Director of Development and Outreach Stacie Cokinos [above, r] extending special thanks to Jim Cheek of Leather by Boots [l], whose corporate donation exceeded $1,700. Gentry's St. Patrick's Day party starts at 5 p.m. this Sunday with drink specials and leprechaun dancers. The club has just increased its flesh and fantasy abundance with the addition of Boy Toy dancers strutting their stuff seven nights a week....

Last Saturday at Heaven, Planet Soul had a capacity crowd moving to the beat of their amazing dance music hits. Backstage, lead singer Brenda V [above, l] posed with the club's premiere deejay, Steve Underwood [r]. On Sunday, March 24, you're invited to celebrate the release of Two Unlimited's hit compilation, *Unlimited Hits*, with rare concert clips and CD, cassette and poster giveaways. Every Sunday, ResErection brings you a truly religious experience with reduced price well drinks until 11 p.m. and the best in retro music and video. If music is your religion, let Heaven be your sanctuary....

JR's St. Patrick's Weekend Blowout kicks off tonight with All-American happy hour until 10 p.m., seven gorgeous male dancers and the *Houston Press'* "Spring

Fever" Romance Night. Cute couples like the multi-talented Randall Jobe and former exotic dancer John "Stallion" Griffin [above, l-r] are sure to be on hand to enjoy complimentary hors d'oeuvres and great raffle prize giveaways. Saturday offers happy hour until 10 p.m. and more hot male dancers, while St. Patrick's Day Sunday brings you that infamous well vodka juice drink special, Broadway Show Tunes karaoke and a Beach Party swimsuit contest. They'll also be serving special green frozen margaritas on the patio all

weekend long. Other exciting events at the club include the Man of the Month Strip Finals next Tuesday, March 19 and the Star Search Gold Karaoke Grand Prize Competition on Thursday, March 28....

During the Imperial Court's "Hams from Hams" benefit for the Lady Victoria Lust PWA Holiday Fund at the BRB, we focused in on Miss TGRA Shelby St. John with Empress XII Ruby Stone [above, l-r]. This Sunday, Shelby and Mr. TGRA Eddie Taylor present "On The Road Again," another Holiday Fund benefit. Next Saturday, March 23, the club is having a special afternoon catfish fry from 2–5 p.m. Weekly highlights at the BRB include dance lessons every Tuesday and Thursday, Steak Night on Sunday, Burger Night on Thursday and drink specials every day....

Hot, hunky men like Sean Pritchard [above] can always be found enjoying the intense party action at Pacific Street. Tomorrow night, get out your camouflage and join NLA:Houston for Military Maneuvers. This Sunday, come get lucky with the club's prize-filled St. Patrick's Day balloon drop. On Sunday, March 24, the club hosts the Mr. Pride All-American contest. Every night, check out Pacific Street's steamy Caged Heat dancers and high-energy laser-lit dance floor....

Next Wednesday, March 20, the 611 celebrates its 12th year in business with an anniversary buffet and draft beer and well drink specials from 6–11 p.m. Don't forget about the club's Sunday brunch and Thursday steak night. Every Friday and Saturday, the 611 brings you sexy male dancers from 9 p.m.–1 a.m....

Tomorrow night at 9:30 p.m. at the Venture-N, Don Gill presents "Night In Black Leather II," a dynamic all-star benefit for the Lady Victoria Lust PWA Holiday Fund. Featured entertainers include titleholders David Walker, J.D. Buchert, John Benavides, Don Woods, Christopher Graham and many more. Recently, the V-N hosted the Imperial Court's first "Scrub-A-Stud" fund-raiser. Toiletry and laundry product donations for Stone Soup determine who gets to give a handsome young man a bath. David "Rabbit" Barfield [above, l] was this month's scrubbee; David Smith [r] was the lucky scrubber....

Last Sunday's Super Show at Inergy featured a cast of lovelies that included Katherine York, Lexus Chaney, Whitney

Paige and emcee Shawna Roberts [above, l-r]. This weekend's special guests are Jame Perry, Nancy Taylor and Regina Dane. Next Sunday, March 24, Inergy hosts the Miss Gay Houston International US of A Pageant with Jame Perry, Kelly Lauren and Oprah DeMarro....

If you're in the mood to work out, lay out or just hang out, the Club Houston is the place to be. Their weekly specials include reduced rate lockers and dressing rooms on Monday, Tuesday and Thursday. The Club is your round-the-clock, nonstop health and recreational facility.

FOR RENT

Austin.

Carlton Properties
"where your lifestyle is appreciated"
two apartment communities north and south
(512)444-1229

Austin.

AMAL
FREE LOCATING SERVICE
Serving All of Austin
AUSTIN METRO APARTMENT LOCATORS
(512)472-5747 / (800)472-AMAL

Austin. CHARMING, SPACIOUS 2-1's near Zilker / Downtown. Covered parking, newly remodeled, tropical pool! Windsor Co. (512)495-9988.

Dallas.

MELROSE PLACE
$199 MOVE-IN SPECIAL
Eff., One and Two Bedroom Community Apt. Homes. Tropical Landscaped Courtyard With Water Volleyball. New Interiors, Controlled Access Gates, Seconds From Cedar Springs, Tollway & I-35. Starting From $400. **A MUST SEE!**
2816 Lucas
(214)526-3473
Rich R. Rangnow, Director

Dallas. 2-1½ studios. Gated, attractive property. $610–$625, bills paid. (214)526-4990.

Dallas.

THE TECALI
4533 Cedar Springs
(214)521-3674
In the heart of Oak Lawn. Offering 24 unique floorplans. Unusual landscaping with towering trees. Equal Housing Opportunity.

Dallas.

THE CONSTANTINE
3210 Carlisle
(214)651-0666
One and two bedroom residences in prestigious Turtle Creek. A community where your lifestyle is appreciated. Equal Housing Opportunity.

Dallas.

HONDO PARK
2544 Hondo Avenue
(214)522-8436

1-1 studios, lofts, flats, bills paid, controlled access, skyline views, pool, spa, quiet lifestyle complex and caring management.

Dallas. INVESTORS for 2627 Douglas: 1-1 $16,500 sale or $450/mo. lease; 2-1½ $18,500 sale or $535/mo. lease. (214)369-8105.

Dallas.

THE ESTABLISHMENT APTS.
"Quiet Courtyard Living"
- Unique floor plans
- Individual heat/air conditioning
- 2 swimming pools
- On-site management/maintenance
- Oak Lawn

(214)528-3531

Dallas. Oak Lawn. Lovely apts. on Bowser. All bills paid. Pool, gates and some with fireplaces. (214) 528-9832.

Dallas. 1-1 in Oak Lawn, 2429 Reagan. All bills paid. $375/mo. Call Laurie at (214)520-2497.

Dallas. Oak Lawn townhouse. 2/3, bay windows, W/D, $895. (214)265-0684.

Dallas.

PLANTATION HOUSE APARTMENTS
- Oak Lawn area
- 1 & 2 bedrooms, spacious floor plans
- Gated complex & parking/3 pools
- Deposits — $75 & $100
- Rates: $400–$650

(214)522-0060

Dallas/Houston.

FREE SERVICE

Dallas: Leasing or buying—we do both. We have two-bedrooms, $600 and up; one-bedrooms, $430; efficiency, $325.

Houston: We have two-bedroom studios, $500 bills paid; one-bedrooms, $400; efficiency, $300; some with washer/dryer, alarms, pool, microwave.

FIND IT FIND IT

APARTMENT LOCATORS-REALTY

DALLAS CALL	HOUSTON CALL
(214)520-2300	(713)266-1460
(800)947-7086	(800)259-8558

Houston. Montrose 1/1, $350, Eckman (713) 523-3100. Agent.

Houston. Free Locating (713)523-3100. agent.

Houston.

Deals
Fourplex, hardwoods, $575
River Oaks, 1/1, $440; 2/1, $600.
Townhomes $ 750–$1,400
Highrise $550–$3,500
Free service
Eckman (713)523-3100 Agent

Houston. Westbury, beautiful redone large 1/1 condo, security, cable, all bills paid, $550. Call Jack (713)729-1599. Come see this festive community.

Houston. Heights / White Oak 1/1 upper condo. Vaulted ceilings, balcony, fireplace, w/d included. $550. Olympus/Nelson Property Mgt. (713) 622-4805.

Houston. Small complex near downtown / Med Center. 1/1, spacious rooms, covered parking, fresh paint. $350. Olympus/Nelson Property Mgt. (713)622-4805.

Houston. Westbury Square condo — 2/1½ corner unit. All appliances included. Assumable loan/or lease/purchase. **$695.** Ron Foster, Realtor (713) 528-4700.

Houston. Montrose/Woodland Heights, two bedrooms, $500; one bedroom, $400; efficiency, $300. Central air/heat, pool, sauna, fans, gas range, gates, cable, laundry. (713)999-9991. (713) 864-6450.

Houston. House for rent off LaBranch, three carpeted B/R, two baths, one with whirlpool, hardwoods in living room, dining room, fireplace, large kitchen, washer/dryer, dishwasher, $850+utilities. (713)523-3435 David.

Houston.

Apartment Locator

Citywide Service

(713)467-7676

Houston. Montrose/Cherryhurst. Gorgeous 3 bedroom, 2 bath, house, fireplace, central air/heat, dishwasher,refrigerator,range, w/d connections, no pets, $975 per month, (713)521-9216.

Houston. Immaculate 2 bedroom condominium, cable, security, covered parking, pool, tennis court, refrigerator, range, party room, no pets, $595 per month.(713)521-0867.

Houston. Greenway Plaza area 2/2. CA/H, dishwasher, covered parking, pool. Free cable! Very spacious. $495. Olympus/Nelson Property Mgt. (713)622-4805.

Houston. Greenway Plaza area 1/1. Small complex, covered parking, spacious rooms. $375. Two weeks free in March. Olympus/Nelson Property Mgt. (713)622-4805.

Houston. Montrose 1-2 plus loft, ca/h, dishwasher, high ceilings. $550. Olympus/Nelson Property Mgt. (713)622-4805.

Houston. One bedroom apt. Montrose. $425 (713)526-3823.

SPRING BREAK '96
NIGHTLY MALE DANCE CONTESTS AT
JR'S HOUSTON

WEDNESDAYS

UNDERGEAR STRIP CONTEST
$250 CASH TO WINNERS!
$100 Winner
$50 First Runner-Up
$20 to Next 5 Runners-Up
7 Winners Total!!!
SHOWTIME 11PM

Audience response determines winner. Must be 21 to enter. Legal ID required.

804 & 808 PACIFIC
(713)521-2519

Houston. **APARTMENT LOCATOR**: Olympus/Nelson offers fast, free, friendly service. (713)622-4805 or (800)677-8690.

FOR SALE

Dallas.

DANCE MUSIC!

Private Collection of Techno/Top 40/Trash Vinyl Records For Sale. (214)824-7622.

Houston. **Buying, selling, leasing—Suzanne Anderson Properties**, Houston's lesbian, gay, bi and transgender **REALTOR**. (713)529-8484.

HELP WANTED

Dallas. Positions available at experienced neon and sign shop. (214)245-NEON or (214)245-6366.

Dallas. Round Up Saloon is interviewing and auditioning for part-time country deejay/veejay. Call manager for appt. at (214)522-9611.

Dallas.

Cashier, Bartender and Door Personnel

positions now available at Club Escape. No experience necessary. Apply in person between 2–4 p.m. on Wednesday, March 20 at 2525 Wycliff, Suite 130.

Dallas.

ROUND UP SALOON

is accepting applications for: FULL-TIME BARTENDER. Apply in person with recent photo Thursday or Sunday 8–10 p.m. only. 3912 Cedar Springs Rd.

Dallas. **Crews Inn has an immediate opening for a deejay. Call David Moore (214)824-4749 for an appointment.**

Dallas. Cleaners needed — commercial account. 6 a.m.–1 p.m. Oak Lawn area. Sparkling Kleen (214) 388-4543.

Dallas. Looking for former Boy Scout (hardworking, clean, honest, cheerful) for employment at **Midtowne Spa**. All shifts available. Apply in person at 2509 Pacific St. (214)821-8989.

Dallas.

WANTED

Quality, good-looking, personable escorts needed by reputable agency. Best percentage around. Call (214)528-0269.

Dallas.

ESTABLISHED SPECIALIZED MOVING AND STORAGE COMPANY IS NOW INTERVIEWING FOR FULL-TIME MOVING AND WAREHOUSE PERSONNEL.

We are looking for people who are:
- Friendly/outgoing and responsible
- Valid Texas driver's license/clear driving record
- Heavy lifting involved
- Background in moving, storage and packing preferred but not necessary.

Employee Benefits Include:
- Good starting pay
- Lots of opportunity for advancement
- Medical and dental insurance package available
- Paid holidays and vacation

Apply in person between 10am-2pm, Mon-Fri at 1110 Inwood Road, #101, Dallas, Tx. EOE. We are a drug-free company.

Dallas. Male dancers needed 7 nights a week at Crews Inn. Call David Moore at (214)824-4749 for appointment.

Dallas.

THE BODY SHOP

Wanted: attractive, friendly, outgoing men for new service. (214)407-2485.

Dallas. Photographer seeking cover models. Call (214)349-8109 for more information.

Fort Worth/Dallas. Collegiates! Spring adventure (817)669-3558.

Longview. Two butch cowboys needed, 30–40, bartending exp. a plus. Apply in person, 8–10 p.m., Fri.–Sat.–Sun., 1st Choices. Recent photo.

Houston.

Looking for Male Dancers
PLEASE CALL (713)522-2379
ASK FOR JAYCEE

Houston. Maintenance person for apartment complex needed. Flexible hours. (713)999-9991.

Houston.

WANTED

Attractive, reliable, personable young men 18–23 for escort agency. Top dollars! car/pager nec. (713)940-9317.

Houston. **MIDTOWNE SPA, INC.**, a leader in recreational entertainment, is seeking motivated individuals who want to work and grow in a competitive and energetic environment. Positions available include service desk and floor staff. Apply in person at 3100 Fannin. **NO PHONE CALLS, PLEASE.**

Houston. 1960 AREA answering service operators, Full time and part time positions, days and evenings. Must be available to work some weekends. (713)583-6612.

Houston. **Houston's #1 video bar** is now accepting applications for bartender, door and floor staff. If you are honest and self-motivated and a team player, apply Monday through Friday between noon and 6 p.m. at **J.R.'s Bar and Grill**, 808 Pacific. A recent photo is required. No phone calls, please.

Houston. Intern architect CAD draftsman position available immediately with Galveston architectural firm. Autocad 12/Mac OS experience required. Send resume: Architect's Office; P.O. Box 1138; Galveston, TX 77553.

Houston. Help needed - general labor-- (713)942-8600.

Houston. **GENTRY** is accepting applications for bartenders and barbacks. Please apply in person from 2 p.m. to 6 p.m. at 2303 Richmond. A recent photo is requested. **No phone calls please.**

Houston.

RICH'S

Now taking applications for all positions. Please apply in person Fridays between 2–4 p.m. at 2401 San Jacinto, just south of downtown.

San Antonio.

Due to our recent expansion, Wild Corner has

IMMEDIATE OPENINGS

for the following positions: management, bartenders, barbacks, light and sound personnel, door and waitstaff. An experienced Promotional Director is also needed. Apply in person 12 noon–4 p.m. Mondays or after 9 p.m. nightly at any Wild Corner Club, San Pedro at Laurel. No phone calls, please.

San Antonio. Video store clerk needed. No experience required. Call (210)521-6607 after noon.

San Antonio. Now accepting applications for all bar positions. Apply to manager at Bamboleo's Latin Fever, 2022 McCullough.

LICENSED MASSEURS

STATE CERTIFICATION POLICY

Texas law clearly requires that only bona fide, state-certified masseurs can be listed in this category. Therefore, TWT policy requires that all masseurs must publish their state-certification number within their advertisements and that a photocopy of their state masseur's license be on file at TWT.

Arlington/FortWorth. Soothing, Fulfilling! (MT#1237) (817)432-0251.

Arlington/Ft. Worth/Mid-Cities.

TROY
* * * * *

Swedish/Relaxing
In/Out Calls
(TR #9985)
Metro(817)572-1021

Austin.

Mini-vacation

A rewarding retreat, strong hands melt away your cares. In/out. Matt (512)707-8663 (MT#1748)

Austin. Swedish massage, $40/hr./in by young, hard-bodied dude. Jim (MT#7398) (512)867-9144.

Austin.

Pamper Yourself. Relax and Unwind With a Full-Body Massage. In/Out. MC/VISA.
Randy (512)451-1004 (MT#4582)

Dallas.

SWEDISH MASSAGE
BY NORDIC HUNK
Outcalls available
Voice mail metro (214)593-1674
Rob (MT#010790)

Dallas. "Ultimate Relief." Jason (214)521-1565 (MT#1792).

Dallas. **Four therapists, seven days.** Oak Lawn Myotherapy. (214)528-2390. (ME #00088).

Dallas.

ROBERT
CUTE WEST TEXAS BOY W/GREAT HANDS. $60. (214)528-5063 (MT #9148). MC/VISA

Dallas.

BODYBUILDER
Bobby (MT#9990) (214)805-0749

Dallas.

Just Do It!

(214)521-8266

Abner(MT #4397) • MC/Visa/Amex

Dallas.

BODYWORK BY BOBBY
(MT# 7938)
Oak Lawn Studio
Out Calls Available
(214)832-3667

Dallas.

RELAXATION
Bill (MT#6085) (214)823-5322

Dallas. FULL BODY MASSAGE. Call Alan (214) 553-1900. (MT#9875.)

Dallas.

Therapeutic, Relaxation, Sports,
Partner Massage Instruction
Gift Certificates, Credit Cards
FRED **(214)696-1289**
(MT #7333)

Dallas.

(214)754-0021

MAN-SSAGE!

When You Need A Man's Touch
William — "The Wizard of Ahhhhhs"
(MT#7414)

Dallas/Garland/Mesquite.
Therapeutic Massage
Sports or Swedish
Specializing in deep tissue work
In-Calls, centrally located for
Garland, Mesquite and Rockwall residents .
Terry (214)822-9968 (pager) (TR# 9444)

Dallas. Full-body massage. Call Robert (214) 320-3022. (MT #8380).

Dallas.

Bear Hand
Dave May (214)823-5322 (MT#6367)
strong, gentle and experienced

Dallas. INTUITIVE QUALITY MASSAGE. KEVIN (MT#3048). (214)520-9483.

Dallas.

GIFT CERTIFICATES AVAILABLE!
Swedish & Oriental
Massage
1 1/2 Hours only $30
Lee Morton (MT#3279) (214)823-2866

Dallas.
OAK LAWN / TURTLE CREEK
KEITH MANNING
REGISTERED MASSAGE THERAPIST (MT#8868)
SWEDISH SPORTS DEEP TISSUE
MUSCLE RELIEF STRESS REDUCTION
(214)880-0180 • 9 a.m.–11 p.m. 7 days
VISA / Mastercard / Gift Certificates

Dallas.

OUTCALLS
STEVE (MT#11154) Tel.: (214)332-4887

Dallas.

(214)720-6070
Your body my hands. (MT#7414)

Fort Worth. Relaxing massage. Evenings and week ends. (817)924-8671 (MT#5520)

Fort Worth/Arlington/Dallas. Massages by Michael. (MT#3241) Metro (817)261-9737.

Houston. Relaxing, professional, thorough full-body massage. John. Eves./weekends. (713)523-8120 (MT# 001664). Unavailable 3/15–3/18.

Houston. Deep tissue • jacuzzi. Inexpensive, yes! Appts. (713)768-RUBS (TX#3236).

Houston. Swedish / Taoist — Bill (#0431). (713) 864-2233.

Houston. Try a relaxing massage by Chris Emerson (713)527-0835. (TX #3032)

Houston. Treat yourself to a soothing, relaxing session of bodywork massage. Kevin, (713)603-5081 (MT#7803).

Houston.

Massage
Right Choice
Tom (713)520-6018 (MT#4397)

Houston.

$39

Enjoy massage, jacuzzi, heated pool in a stimulating environment. (713)659-4998. By appt (TX# 3236).

Houston. GET RELAXED, GET MASSAGED. (713) 529-8808, (713)603-5568 (pager). (MT#010270).

Houston. HOUSE CALLS Pampering at your place or mine. (713)522-5686. (MT#5008).

Houston. PROFESSIONAL MASSAGE — HEALING TOUCH. Howard (MT#2233) (713)528-6174.

Houston

PROFESSIONAL MASSAGE AT ITS BEST
(MT#7796) Michael (713)410-7689

Houston.

THOM OF HOUSTON
(MT#4254) (713)523-6577

MODELS / ESCORTS

TWT POLICY
Because prostitution is illegal in Texas, state law prohibits the placement in this category of any such ads. Therefore, TWT policy stipulates that we will not and cannot knowingly accept any advertisements suggesting solicitation. It's the law. Also, state law prohibits nonlicensed massage therapists from using terms such as "massage," "Swedish," "accupressure," "Shiatsu," "reflexology," "body rub," "back rub," "body massage" or any term which indicates bodily contact.

Texas.

Why Compromise?

Handsome, wild, uninhibited,
hot-blooded young man for men who
Think BIG!
22 y.o., 5'11", 190 lbs.
Ripped muscle, perfect proportion,
chiseled abs, V-shaped torso.
Huge, Rock-hard & Ready.
Reliable, discreet. 24 hrs. In/Out Hotels.
Cash, VISA/MC/AMEX.
CALL (PAGER)

Johnny Roman
(214) 909-1611

Texas.

NITELIFE U.S.A.
"Your personal city guide and companion."
Money can't buy you love,
but it can buy you a date.
NOW HIRING
Austin (800)957-4869
Houston (713)220-0111
San Antonio (210)657-4867
Corpus Christi (512)980-2159
Galveston (800)374-6477 EXT. 6485
Now hiring in Austin & San Antonio

Austin. Athletic brunette model. Travelers welcome **Champ Modica** (512)305-5862.

Austin.

Christian
All-American Male
(713)606-7633

Austin.

HOT, HAIRY, ITALIAN
DANIEL (512)606-6294

Austin. Masculine, Versatile, Discreet. Ben & Jay (512)912-0861.

Austin.

BRANDON
24 • Blonde • Blue • Muscles • Tan
Student • Will Travel
1-800-910-6452
Guaranteed Accurate Desription

Austin.

Construction Worker
Honestly Handsome, Built to Please
Firm and Sensitive, In/Out
Scott (512)927-2920

Austin.

TEXAS' FINEST
MODELS & ESCORTS
STRIPPERS, DANCERS
BOY NEXT DOOR
(800)205-8708

Austin. ERIC (512)606-9396.

Dallas.

18 Y.O.
Guy, blond, blue, smooth, healthy, discreet. Clint
Immediate Response (214)582-1519 (pager).

Dallas.

THE
BODY SHOP
MECHANICS ON DUTY
(214)407-2485

Dallas.

"French Cuisine"
18, toned body, incredibly gorgeous
Accurate description
John (214)498-8730

Dallas/Arlington. **ERIQUE.** 22, Attractive, Ebony Texan. (214)592-8603.

Dallas.

At Your SERVICE
Chris
(214)661-8841

Dallas.

MASCULINE
Athletic, Intelligent, Healthy
(214)526-2812

Dallas/Arlington/Fort Worth.

PAULO
Back In Town!
Brazilian Stud from Rio
6'2", 190 lbs.
(817)460-6768
24 Hours

Dallas.

BUCK
6' Italian
185 lbs. br/br.
(214)351-0522

Dallas. College Boy. Young, Hot. Brad (214) 336-2621 pgr.

Dallas.

Butch
Masculine, Attractive
(214)909-5216 (pager)

Dallas. Justin is here! (214)246-2643.

Dallas/Metroplex.

Grant
Hot Black **Big** Guy
24 Hours/Ask About the Duos
(214)528-4375

Dallas.

JOSH
6' Frenchman
185 lbs. br/br.
(214)351-0522
Pager (214)897-3643

Dallas.

KEVIN
GQ Model
Looks of L.A. California
will be visiting Dallas
for a limited time.
Blonde, blue eyes
6'2" 195 lbs. Soloflex build
Dark, tan, smooth, masculine
Ex go-go dancer
(214)522-4844 (24 hrs)

Dallas.

TEXAS' FINEST
MODELS / ESCORTS
STRIPPERS / DANCERS
BODYBUILDERS
BOY NEXT DOOR
One Call Does It All!
(800)205-8708

Dallas.

ADVENTUROUS
Athletic, masculine. Call (214)521-7763. Paulo or Mike.

Dallas.

Mark
(214)504-6264

Dallas.

KARL
Guaranteed
24 Hours (214)422-2567

Dallas. Derek — "Dallas' hottest male escort." 24 hours (214)695-5687. See display ad this section.

Dallas.

2001 GROUP
25 GUYS FOR YOUR PLEASURE
(214) 522-9209.
NOW HIRING.

Dallas/Fort Worth/National.

DREAMSCAPE
ESCORTS
Where The Real Men Are
Afternoon Specials • Guaranteed
24 HOURS (214)424-5327

Dallas. **Discipline!** Discreet Master seeks bad boys. (214)828-2197.

Dallas.

ALL-AMERICAN ATHLETES
Masculine, Muscular Companions
AARON or DERRICK
(214)609-2088 (pager)

Dallas. Todd. (214)522-3773.

Dallas.
ESCORTS AND FANTASIES
★CHAMPIONS★
Accurate Descriptions, Friendly Personnel
(214)443-0794

Dallas. Handsome hunk. Chad (214)322-6360.

Dallas.
STEVEN
Blonde Bodybuilder
Huge Arms
6'3", 200 lbs., 32W, 43C, 24 Y.O.
Affectionate But Masculine
(214)336-5345

Dallas/Fort Worth/Arlington.
CHECK ME OUT!
TEXAS-SIZE BODYBUILDER
6'8", 250 lbs., well-built, good-looking
(214) 522-5142
Pager Metro 984-6563

Dallas/Houston.
★GERMAN★
Handsome, Masculine, Athletic
Blonde, Green, Tall, Versatile, Anytime
Scott (214)528-0269

Dallas.
SEXY STUD DOES DALLAS.
Succumbing to your dominance. Brian. Outcalls.
(214)822-3831 5–12 p.m. Beginning 3/15

THIS IS DEREK!

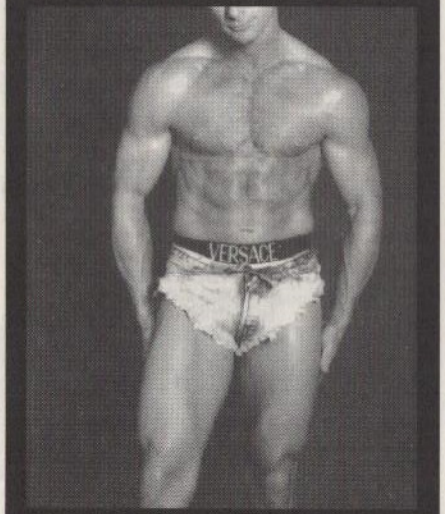

"Dallas' Hottest Male Escort"
24 Hrs. (214) 695-5687
Available For Travel

Dallas.
VM (214)822-3930
Listen to message...
Hottest deal in town

Dallas.
Blonde • Blue • Boyish
Young • Smooth • Cute
Jon (214)827-3554

Dallas.
WHEN SECOND BEST WON'T DO!
Xxgdlking, muscular, young man knows what you want & know how to deliver it. Satisfaction guaranteed. Call 24 hours.
Hotel Calls Welcome.
SCOTT
(214) 933-0290
Visa/MC/Amex

Dallas.
PLAYTOY
6'2", 237 lbs., 49" C, 32" W, 18" arms
Great Looks, Discreet
Torso Model
Clint
User Friendly
(214)657-7650 Immed. Response Pager
(214)823-5512

Dallas/Fort Worth.
MUSCULAR
College Jock (214)994-7895

Dallas/Fort Worth.
KIRK
Football Player Size
6'3", 210 lbs.
Masculine
(214)322-9256

Dallas.
ONE OF A KIND
STEPHEN
ONE CALL
(214)528-3239

Dallas.
ALONZO
Muscular — Hot — Ebony
(24 hr. pager) (214)609-9708
(214)522-7641

Dallas.
Michael
Hot 20 y.o student, 5'10", 28" waist
(214)835-7788

Dallas/Fort Worth.
HOT BODYBUILDERS
(214)322-9256 In / Out

Dallas.
BIG BEAUTIFUL MEN
Chad: Muscular Hispanic, 180 lbs.
Brad: GQ Model, 5'10", 180 lbs.
Steven: Black, Muscular, 190 lbs.
Anthony: Young, Blond, Blue Eyes
Look No Further
(214)393-3871
Mastercard/Visa/Amex welcomed

Fort Worth/Mid Cities. Kwality Collegiates! (817) 669-3558.

Houston. **AMERICAN MALE** Companions. (713) 940-9317. Also Hiring.

Houston.
TONY
(713)526-0826

Houston. Little boy looks, charm and body. Manly sessions. (713)727-0743. Jason.

Houston. Boys of Texas. Brian, David, Rod. Nude collegiate sessions. (713)768-3048.

Houston. Tall, fit, young college guys ready to serve you. (713)464-2747.

Houston. New to town — Falcon and Catalina video star Jeff Dillon 1-800-759-8888 PN #1770454.

Houston
KARL
Handsome 6'1", 170-lb. Germanic blonde/blue (713)912-7193 Voice Mail.

Houston.
GRANT
22, 5'8", 145 lbs., blond hair, blue eyes, swimmer's build. 29" waist. (281)422-8259 (pager).

Houston. Steve (713)524-0041.

Houston. Daddy Blade, leather master model, (713)864-BADE.

Houston.
Beyond gym buddies,
Daniel and or David Lions
(713)529-1090

Houston. Exciting sessions. Young college dudes. (713)768-3048.

Houston.
GIOVANNI
Handsome, tan, black hair, athletic, 27 y/o
Discreet, friendly, pager#(281)420-3391

Houston
HUNTER.
Hot, hairy, uninhibited but safe. (713)666-9373.

Houston. 6'4" 22-yr.-old. college student, clean-cut, handsome, likes fun and dominant games. Call Kyle (713)527-9007.

Houston. Hot college **guys** want to spend some time with you! Call **Josh** at (713)712-8419.

Houston. Young, athletic college guy. (713) 942-XXL9.

Houston.
New to Houston
5'8", 160 lbs, great build
HAIRY CHEST, 25 yrs old. Versatile
24 hrs (713)527-9230

Houston.
Nude Dancer
Former Chips Dancer
6'2", 210 lbs.
C 49, A 17, W 31½
No Attitude, Friendly
Justin • (713)587-6055

Houston.
DAVID
Handsome, Rock-Hard Body
Young Professional Friendly
Precise Description
(713)601-1946

Houston. Kevin, 23, blond, blue-eyed, hard body, tattooed. Discreet environment. (713)522-4452.

Houston. Tall, fit, attractive, blond, exciting sessions. (713)528-6191.

Houston. Evan—(713)629-8611.

Houston. Bodybuilder-nude model. (713)720-0410 pager.

San Antonio. Man to Man Now Hiring. Mark (210) 271-0098.

San Antonio.
"WOMAN TO WOMAN"
(210)824-7175.

San Antonio. Bodybuilder: 5'10", 205 lbs., 52" C, 32" W, 20"A. Nick (210)359-2566 quick response.

PROFESSIONAL SERVICES

Texas.
VACUUM PUMPS
THE ULTIMATE IN FUN!
Personal High-Tech Vacuum Pumps
CUSTOM MADE IN TEXAS
You'll "**GROW**" to love them!
Write for info! Monster Pumpco
P.O. Box 667039; Houston, TX 77266

Dallas.
Starving Student: In the "Nude."
Let me clean your domain.
(214)498-8730

Dallas/Fort Worth.
Mel's Mini & Maxi Movers
"We Move You With TLC"
Apartments, Offices, Homes, Dealers, Decorators
(817)834-5914
Pgr. (817)327-6113

Dallas/Fort Worth.
Specializing in Short Notice Moving
ALL-TEX MOVERS
Local or Out of Town
Large or Small Jobs
(214)613-8730

Dallas-area
METICULOUS CLEANING SERVICE
Residential, Commercial
Weekly, Bimonthly
Reasonable Prices
(214)521-7273

Dallas/Fort Worth.
Queen of Clean
Home Cleaning Services
(214)528-4049

Dallas. PAINTING. Drywall repair, texturing, paperhanging, carpentry. Jennifer (214)286-4508.

Dallas.
GREG'S
ELECTRICAL & PLUMBING
(214)545-8528 (Pager)

North Dallas.
ACCOUNTING SERVICES
Keith L. Rice, C.P.A. (214)387-5533

Dallas/Fort Worth.
"We Take the Pain Out of Moving"
S & M AREA
MOVERS
"Gay Owned & Operated"
Home and Office
(800)MOVE-909 • (214)526-9122

Dallas.

MOVERS
By The Load, Hour Or By The Piece
(214)337-8101 • 1-800-289-0417

North Dallas. TAX PREPARATION. Keith L. Rice, C.P.A. (214)387-5533.

North Dallas. Computer consultant. Hardware and software installation, upgrades and troubleshooting. LAN configuration and administration. DOS, Windows and Novell. Robert Bevis (214)387-4554.

Dallas/Fort Worth.

MEL'S
AREA MOVERS
Mel Mitchell and Phil Taylor
(214)720-4419

Dallas.

Oak Lawn Bar Association
(214)523-9023
Nonprofit Legal Referral Organization

Dallas/Fort Worth.

BILL'S A#1 MOVERS
Full Service, Friendly Staff
Local and Long Distance
1-800-584-5096
(214)521-6825 **Metro: (817)588-0908**

Dallas.

BENJAMIN DISNEY
& Wynne Mathews
have moved to Salon Vermillion
3317 McKinney, Suite 101
(214)979-2420

Dallas.

IRON PRESS CLEANERS
3818 Cedar Springs Rd.
(214)443-9936
Mon.–Fri. 7 a.m.–7 p.m.
SAT. 8 a.m.–5 p.m.

Dallas. PRO AUTO BROKERS. (214)359-8083. T.J. O'NEILL.

Houston.

Montrose Cleaning Services
residential / commercial
inside and outside the Loop
(713)867-9041 • (713)271-0087

Houston.

Photography
creative portraits by Gabriel Photography
satisfaction guaranteed (713)582-7779

Houston.

HOUSECLEANING
Call Terry (713)894-6639, pgr.# 710-6056

Houston.

freelance graphic artist
Rates per hour or per job.
Design • Typesetting • Scanning • Layout
BJ Smith (713)529-4823

Houston.

Painting Drywall
R.E.S.
Painting Services
Residential
Commercial (713)862-4718

Houston. Devine Mortgage Capital (713)916-2906.

Houston.

Tudor Gardens
Now's the time to get it growing!
Don (713)521-2713 Jackie (713)522-1690

Houston. Professional repair plumber proudly serving our community. Call (713)861-1269.

Houston.

INCOME TAX & ACCOUNTING
INDIVIDUAL & BUSINESS RETURNS
Financial Statements & Payroll Taxes
Evenings & Weekends
Reasonable • Prompt
Michael Carney CPA
1915 Commonwealth #203 (713)529-2011

Houston. Professional, affordable landscape services and maintenance. Montrose, Heights areas. (713)528-2741.

Houston. Hate housework? Let Lavelle. (713) 529-0228.

Houston. **Tax returns,** audits. (713)680-2870.

Houston.

Dale Englefield
Agent
Farmers Insurance Group of Companies
Workers comp
Homeowners
Automobiles
Restaurant
Computers
Mortgage
Business
Disability
Renters
Flood
Life
Charter Member Gay & Lesbian Chamber of Commerce (713)439-1700

Houston.

CHUCK FRENCH'S
MOVING SERVICE
20 YEARS Master Craftsman / Insured
(713)942-8600

Houston.

AMERICAN MOVERS
Serving Our Gay Community for 12 Years
Experienced – Trusted – Insured
CALL FRANK
(713)**522-1717**

San Antonio. Therapeutic touch, stress management. Mark (210)212-5100.

PERSONALS

Texas.

UNIQUE NEW
UNCENSORED GAY LINE
Live Talk! Make a Date!
Eavesdrop! Discreet!
1-900-289-8228
$2.98/min. 18+

Texas.

MISS GAY BRAZOS VALLEY US OF A
SATURDAY, MARCH 23, 1996
THE CLUB BRYAN/COLLEGE STATION
FOR INFORMATION (409)823-6767

Texas.

MEET GAY/BI MEN & WOMEN
Post/Listen to personals **FREE!**
Access Code 2101
(713)892-5757
(214)688-7450
(210)472-2468

Texas. I-10 Traveling Man: Beefy, oversexed Anglo Stud (43) seeking men! "MAC"; P.O. Box 3337; Palm Springs, CA 92263

Dallas.

Adult Video Star
Eric Stone
Live & In Person!
Friday, March 15
& Sunday, March 17
at the Brickbar/Dallas
4117 Maple Ave.
Call (214)521-5024 For Details

Dallas. **America's Funniest Gay Videos!** Do you have funny clips of vacation, lover, sports, pets, etc? **Win cash and prizes.** Just like the real TV show. Coming to Dallas in March. Call (214) 520-2497 for details.

Dallas. Hot, sexy, thin men wanted. Billy (214) 358-2969.

Houston.

RICH'S ST. PATRICK'S DAY STREET PUB
FESTIVAL STARTS SUNDAY, MARCH 17
at 12 noon with live entertainment, artists, etc.
and crawfish boil. Plus plenty of the
"OLD IRISH SPIRIT" • "ERIN GO BRAGH!"

Houston. Seeking contestants for the 1996 Mr. Pride All-American Contest to be held at Pacific Street March 24. For information, please call (713)526-1626 or (713)523-2489. Over $1,000 in cash and prizes to be awarded!

Houston.

WANTED: HOT BODIES
STRIP DOWN AND **"GET FILTHY"** FOR CASH
RICH'S WEDNESDAY NIGHT STRIP-OFF
HOSTED BY **SIMPLY DIVINE.** EVERY WED.
AT 11 P.M. **"Let's Get Filthy"**

Houston.

MODELS NEEDED: PHOTOGRAPHER
looking for cover material. Been working out or look good without a shirt? Here's your chance for 15 min. of FAME. Couples and dancers welcome.
Call Troy at (713)808-0556 24 hrs.

Houston. SUNDAY, 8 P.M., CHANCE'S AND FANCY'S ST. PATRICK'S SALUTE TO CHICAGO, BENEFITING Q-PATROL!

Houston.

ResErection Sundays
If music is your religion...
Let us be your your sanctuary.
services begin at 7p.m.
Come hang out with Houston's coolest people and let us blow your mind with Heaven's latest experience:THE LAVA ROOM.
HEAVEN 810 PACIFIC 713.521.9123

Houston. Seeking fellow Sons of the American Revolution. Please write to S.A.R.; P.O. Box 820965; Houston, TX 77282-0965.

Houston.

THURSDAY MARCH 28 9 P.M.
"Star search gold" karaoke
GRAND PRIZE COMPETITION
Winner recieves an ounce of GOLD!!!
JR'S BAR AND GRILL 808 PACIFIC
713.521.2519

TRAVEL

Texas.

SEAHORSE INN
P.O. Box 426 • Port Aransas, Texas 78373
Your Semi-Tropical Island Retreat
Newly refurbished rentals, kitchenettes, cable TV, clothing-optional heated pool
Economical Rates. Trained Pets Welcome
For reservations, call (512)749-5221

Dallas.

COURTYARD ON THE TRAIL
A Unique Bed & Breakfast
For A Free Brochure or Reservations, Call
1-800-484-6260 PIN# 0465
or (214)553-9700

Houston.

Gay cruises
3- and 4-day cruises from Florida. Inaugural cruise Oct. 25-29. Prices from $340, P.P. air and port charges extra. After Five Travel.
1-800-335-1369 / (713)441-1369

New Orleans. PAUGER HOUSE and other convenient locations offering great accommodations for 1-8 persons near Quarter and The Phoenix. Parking, refrigerators. Singles $45–$50. Suites and small apartments from $55–$75. Quarter Fest, JAZZ FEST, EASTER, MEMORIAL DAY, JULY 4 still available. Call Glenn at (504)944-2601.

San Antonio.

Executive Bunk House
Overnight accommodations $23 at 703 Ave B
(210)225-8807

OBITUARIES

Jeff Herbert [above]
Oct. 22, 1908 – Feb. 29, 1996

"We shall know as we are known,
Never more to walk alone.
In the dawning of the morning of
That bright and happy day,
We shall know each other better,
When the mists have rolled away."
— From Jeff's favorite church hymn

He touched the lives of all he met. In lieu of my "surprise" 50th birthday, there will be a celebration of Jeff's life at the Hideaway's front bar this Saturday, March 16, at 7 p.m. in Dallas.

Jim Bennett

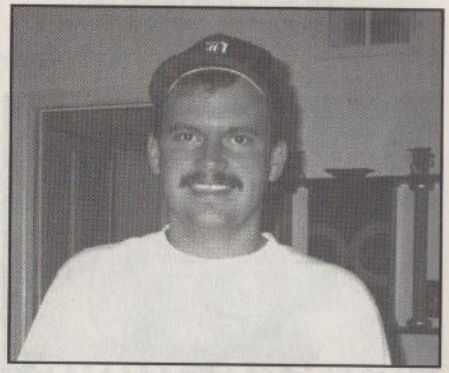

Douglas W. Johnson Jr. [above]
On Jan. 22, a bright light went out in the lives of the family and friends of Doug Johnson. He peacefully went home to join his mother and friends who had gone before.

Doug radiated an energy that drew people to him, a large extended family that he called his sweeties. He had a warmth and vulnerability about him; a genuine interest in his friend that made us feel special. Living with AIDS made him wise beyond his years and honed a sense of humor which helped to keep his fear away. Doug taught us a lot about generosity, courage, letting go, moving on and, most of all, love. Although the light is out, Doug's memory lives brightly in all who knew and loved him.

Doug is survived by his life partner, Russell Darst of Houston; his sister, Tina, of Hobbs, New Mexico; Doug Johnson Sr., of Capitan, New Mexico; Mama Peggy, of Claude, Texas; Charla Johnson, of Houston; and a host of sweeties.

Gary Robert Bandy [above]
Gary Robert Bandy was born Oct. 16, 1956 and left this life on Feb. 27, 1996 following a valiant battle with AIDS. Gary was born and raised in St. Louis, Missouri, earned his B.S. in mass communications/marketing at Middle Tennessee State University in 1980 and thereafter moved to Houston. Prior to his illness, he was Real Estate Manager for Patrick Media Group and served as a member of the Municipal Board on Sign Control for the City of Houston by appointment of Mayor Bob Lanier.

Gary loved and appreciated life, being at the beach, camping, landscaping his home, sunning in his backyard paradise and playing with his three fox terriers (his "fuzzy dogs"). He lived every moment to the fullest and always maintained a winning attitude, a laugh and a smile. Gary's zest for life was an inspiration for all who knew him and especially for those who were and are living with AIDS.

Leaving many fun-filled memories, Gary is survived by his loving family: parents, Wayne and Pearl Bandy; older sisters, Marsha Bandy and Nancy Ohlms; older brother, Rocky Bandy; and younger brother, Craig Bandy, all of St. Louis and St. Charles, Missouri. He is also survived by his partner in life, Jeff Pickett of Houston; his close friends, Bud Woodyard of Houston; Tim Kerbow of League City, Texas; Danny Smith of Fairfield, Illinois; Bud and Helen Anderson of Tucson, Arizona; and Gary Ferkey and Darrell Causey of Dallas; and many other friends and business associates.

Gary will be greatly missed, but his love and spirit will live forever.

I love you, Sweetie Pie
Jeff

Larry Wayne Jessup, Jr. [above]
June 18, 1965 – March 5, 1996
Larry was a loving and wonderful son, brother, uncle and friend.

He passed away peacefully at home in Bacliff, Texas, where he had resided for over 20 years.

His loving mother was by his side, with many close friends and family nearby.

His loving vibrancy and enthusiasm will be missed by everyone who knew him.

Everyone loved him and will miss him terribly.

We love you

A WEEKLY CITY-BY-CITY LISTING OF TWT'S SUPPORTERS AND ADVERTISERS ACROSS TEXAS

THE GUIDE

TEXAS ORGANIZATIONS

Ace Social Group of Mineral Wells ..... (817)325-0325
Independent Byzantine Catholic Church ..... Order of St. Nicholas ... (210)520-8213
Lesbian/Gay Journalists Assoc. .. 1-800-324-5999, ext. 6707
Orion Serv. Gay Pen Pals ..... Cluster Box 4509 ..... Port Isabel, TX 78578
State TGRA Info ..... P.O. 180173/Austin ..... 78718-0173 ..... (512)835-5314
THRF AIDS Legal Resource Project ..... 815 Brazos #801/78701. 1-800-828-6417
Viatical Assistance Corp. 1-800-892-1282

TEXAS GROUPS BASED IN AUSTIN (AC: 512)

Amty Int'l Mbrs for L/G Concerns... 837-1596/fax 836-9715
B.O.A.T. ..... P.O. 1357/78767 472-3333
Gay Service Network/Roommate Service ..... P.O. 2585/78768 445-7270
Lesbian/Gay Rights Lobby ..... P.O. 2579/78768 474-5475
Log Cabin Republicans of TX ..... P.O. 50484/78763 467-9797
Positive Threads Newsletter 478-9218
Texas AIDS Net. .... P.O. 2395/78768 447-8887
Texas Freedom Network ..... P.O. 1624/78767 322-0545
Texas Human Rights Foundation .. 815 Brazos #801/78701 ..... 479-8473/1-800-828-6417

TEXAS GROUPS BASED IN DALLAS (AC: 214)

AIDS Mastery ..... P.O. 36125/75235 ..... 526-LIFE
Lambda Amateur Radio Club ..... P.O. 35343/75235 522-1458
Lesbian/Gay Democrats of Texas ..... P.O. 224424 ..... 521-5342, ext. 229
Texas Republicans for Equality & Privacy ..... P.O. 191033 520-6655

TEXAS GROUPS BASED IN FORT WORTH (AC: 817)

Texas Gay Veterans ..... c/o TCLGA ..... 3327 Winthrop, Suite 243/76116 .. 763-5544

TEXAS GROUP BASED IN SAN ANTONIO (AC: 210)

Texas Gay Rodeo Info 735-4108

COMPUTER BULLETIN BOARDS (modem)

The Apollo Zone 512-322-9391
At Miswit's End (lesbian BBS) 512-442-1565
Bare Facts (11 lines/14.4) 817/284-2551/214-673-6164
The Bear's Den 713-550-9243
Coyote's Den 214-351-1829
DABBS — HIV/AIDS Info Service 214-351-0007
First Time (42 lines) 214-231-5250
First Time (D/FW Metro) 214-697-3565
Fluorescent Igloo 713-524-7342
Gay Matchmaker (chat/20 lines) ..... (Metro)817-355-6600
Houston First Time (16 lines) 713-522-1170
Inner City Community (32 lines/chat/14.4) ... 214-350-6656
JAXBBS 214-823-1579
Lambda World GSN 210-646-7061
Last Call 713-523-8366
lost boys 713-975-7943
Male 2 Male 512-389-2487
Mandate 214-528-1816
Man's Country 214-520-8599
Momma's Place 214-339-7450
The Old Poop's World 214-613-6900
The Park (Waco) 817-752-1939
The Pink Flamingo 214-559-3994
The Pink Triangle (14.4) 713-777-9562
Pokey's Place 214-317-7695
Rainbow Room (line 1) ..... [HS]817-649-1207
Rainbow Room (line 2) ..... [HS]817-649-8560
Sanctuary 713-802-9106
San Antonio Matchmaker 210-224-6966
Stevie Ray's Place 817-831-1011
Talyn's Lair (adults) 214-352-2464
Terminus (14.4) ..... (Metro)817-543-1111
The Watering Hole 713-895-8356

ABILENE CHURCHES (AC: 915)

Covenant of Hope Community Church ..... 1342 N. 4th St. 677-7955
Exodus-MCC ..... P.O. 2473/79604 672-7922

ABILENE CLUB (AC: 915)

Just Friends ..... 201 S. 14th 672-9318

ABILENE ORGANIZATIONS (AC: 915)

Big Country AIDS Support Group 673-6800
AIDS Hotline ..... (M–F, 4–10p) 667-AIDS
T.C.H.D. STD/AIDS Clinic ..... 317 Pecan St. 676-7825

AMARILLO ORGANIZATIONS (AC: 806)

Amarillo Lesbian/Gay Alliance ..... P.O. 9361/79105 373-5725
MCC of Amarillo 372-4557
Panhandle AIDS Support Organization 372-1050
Texas AIDS Project... 711 S. Virginia 371-9110
Texas Gay Rodeo Association 355-2666

ANGLETON ORGANIZATION (AC: 409)

Gulf Coast Center (HIV case manage.) ... 2512 N. Velasco ..... 849-2311/(713)489-0545

ARLINGTON CHURCHES (AC: 817)

Christian Gays in Fellowship/EC ..... P.O. 120611/76012 446-1555
Lutherans Concerned-Fort Worth/Arlington ..... 2800 W. Boyce 924-3966
Trinity MCC ..... 331 Aaron Ave., Suite 125 ..... (Metro)265-5454

ARLINGTON CLUB (AC: 817)

Arlington 651 ..... 1851 W. Division 275-9651

ARLINGTON ORGAN./HELPLINES (AC: 817)

AIDS Outreach Center ..... 179 Watson Rd. South ..... Suite 416/76010 633-5552
Alpha House, Inc. ..... P.O. 2031/76004-2031
Crossdressers (TVs) Helpline ..... c/o Delta Omega, P.O. 1021 264-7103
Tarrant County Gay Pride Week Assoc. ..... P.O. 3459 ..... Fort Worth, TX 76113
Tarrant County Lesbian/Gay Alliance ..... 3327 Winthrop, Suite 243/76116 .. 763-5544
UT Gay/Les. Assoc. .. P.O. 19348-77 794-5140

ATHENS ORGANIZATIONS (AC: 903)

Parents, Families & Friends of Les. & Gays 675-8326

AUSTIN ADULT THEATER (AC: 512)

Cinema West XXX Videos ..... 2130 S. Congress 442-5719

AUSTIN BUSINESSES (AC: 512)

Liberty Books .... 1014-B N. Lamar Blvd. 495-9737
38th Street Pharmacy 711 39th St./78705 458-3784

AUSTIN CHURCHES & RELIG. ORGAN. (AC: 512)

Affirmation (Methodist) 451-2329
All Saints Ecumenical Catholic Church ..... 7712 Navarro Pl./78749 280-9151
AIDS Interfaith Alliance 444-0767
Dignity/Austin ..... P.O. 2666 467-7908
First Unitarian Church 452-6168
Integrity (Episc.) ..... P.O. 4327 ..... 445-6164/478-2494(TTY)
Interfaith AIDS Care Teams (InterACT) 472-4934
The Kingdom Seekers (charismatic) 443-5940
MCCA ..... 425 Woodward 416-1170
Mishpachat Am Echad (Jewish) ..... P.O. 9591 451-7018
St. Andrew's Presbyterian Ch. .... 14311 Wells Port/78728 251-0698
Texas Regional AIDS Interfaith Net. (TRAIN) 451-0991
Trinity United Methodist Church ..... 600 East 5th 459-5835

AUSTIN CLUBS (AC: 512)

'Bout Time ..... 9601 N. I-35 832-5339
Chain Drive ..... 504 Willow 480-9017
Charlie's ..... 1301 Lavaca 474-6481
DJ's ..... 611 Red River 476-3611
5th Street Station ..... 505 E. 5th 478-6065
Kansas ..... 213 W. 4th 480-TOTO
Nexus ..... 305 W. 5th 472-5288
Oilcan Harry's ..... 211 W. 4th 320-8823
Proteus ..... 611 E. 6th 472-8922

AUSTIN ORGANIZATIONS/HELPLINES (AC: 512)

AA Austin (Live and Let Live) ..... 2700 W. Anderson Ln #412/78757 .. 327-3688
Adventuring Outdoors ..... P.O. 2332/78768
AIDS Deaf T.T.Y. 459-DEAF
AIDS Legal Resource Project .... 815 Brazos #1000/78701 479-8473
AIDS Services of Austin ..... P.O. 4874/78765 451-2273
Amty Int'l Mbrs for L/G Concerns... 837-1596/fax 836-9715
Austin Lesbian/Gay Political Caucus ..... P.O. 822 474-0750
Austin Latino/a Les. & Gay Organ. 472-2001
ASA Information Line 458-AIDS
Austin Babtist Women 442-6415
Austin Gay Nudists ..... P.O. 684101/78768-4101
Austin NAMES Proj. .. P.O. 14/78767 385-3094
Austin Radical Faeries ..... (voice mail)703-8952
Austin Stonewall Chamber of Commerce 707-3794
Austin VD Clinic ..... 15 Waller 469-2070
Bisexual Network ... P.O. 8439/78713 370-9573
Bound by Desire (women's S&M support group) .. 473-7104
Capital City Men's Chorus ..... P.O. 50082 477-7464
CARE Free HIV Test. .. 1631 B E. 2nd 473-CARE
Centex Rainbow Society of Deaf ..... P.O. 2555/78768
Christopher House (Intermediate Care) 479-0257
Classic Chassis Car Club ..... P.O. 12553/78711
Couples-Austin-Texas ..... P.O. 684413/78768 990-0182
E.C. Wood Foundation ..... P.O. 608/78767-0608 451-9807
From All Walks of Life 452-WALK
FrontRunners 473-8334
Gamblers (bowling) 345-7311
Gay Fathers of Austin 451-5835
Gay, Lesbian, Straight Teachers Network .. P.O. 3803/78764 323-2329
Heart of Texas Bears ..... P.O. 684391/78768 707-3737
HIV Dental Project/Sansing Clinic 479-6633
HIV Study Group 450-1866
HIV Wellness Ctr. ..... c/o St. George's Epis. Church 4301 IH-35/78722 467-0088
Informe SIDA (información de AIDS en español) . 472-2001
KO.OP Radio ..... P.O. 49340/78765 472-1369
Lesbian/Gay Pride Commission of Austin ..... P.O. 402064/78704 479-9431
LC/ACT-Lutherans Concerned (David Austin) 832-4159
Log Cabin Republicans of Austin. ... P.O. 2585/78768-2585 916-3236
Men of All Colors Together ..... P.O. 7161/78713 928-2590
Nat. Leather Assoc. . P.O. 49801/78765 703-8927
Out Youth (Gay, Lesbian and Bisexual Teens) 326-1234/Helpline 416-6075
Parents, Families & Friends of Les. & Gays 331-8445
People's Community Clinic 478-8924

Pride Health Fest Club ... 4805 A Teri Rd. ... 707-9070
Prime Timers ... P.O. 14892/78761-4892
Project Transitions, Inc. ... P.O. 4826/78765 ... 454-8646
David Powell HIV Assessment & Treat. Clinic ... 479-6121
Round-Up at the Ranch ... 11900 FM 812 ... Del Valle/78617 ... 243-2608
Sex and Love Addicts Anonymous ... 440-1494
Team Austin ... P.O. 161701/78716 ... 447-6408/450-0230
Texas Gay Rodeo Association ... P.O. 1511/78767 ... 837-8732
United Court of Austin, Inc. ... P.O. 43255/78745
Waterloo Counseling Center ... 2525 Walling Wood ... Bldg. 151, Suite 1500/78746 ... 329-9922

AUSTIN RESTAURANT (AC: 512)

Gilligan's Restaurant .. 407 Colorado ... 474-7474

BASTROP ORGANIZATION (AC: 512)

Rural AIDS Serv. Pro.. 1002 Chestnut ... 303-1403

BEAUMONT CHURCH (AC: 409)

Spindletop Unitarian Church ... 1575 Spindletop Rd. ... 77705/0136 ... 833-6883

BEAUMONT CLUBS (AC: 409)

Copa ... 304 Orleans ... 832-4206
Sundowner ... 497 Crockett ... 833-3989

BEAUMONT ORGANIZATIONS (AC: 409)

Courtney Pond Retreat (women-owned campground) ... 838-1252
Lambda Group AA. ... 6300 College ... 835-1508
Triangle AIDS Network ... 2544 Broadway/77702 ... 832-8338

BROWNSVILLE ORGANIZATION (AC: 210)

AIDS Information Line ... 1-800-333-7432

BRYAN/COLLEGE STATION CLUB (AC: 409)

The Club ... 308 N. Bryan Ave. ... 823-6767

BRYAN/COLLEGE STATION ORGAN. (AC: 409)

AIDS Services of Brazos Valley ... 1702-B S. Texas Ave. ... Suite 202/Bryan ... 260-AIDS
Gay, Lesbian and Bisexual Aggies ... 847-0321
Lambda AA ... MHMR Coffeehouse ... (S. Bryan and Sims) ... 846-3390
Parents, Families & Friends of Les. & Gays. ... 694-2617
Planned Parenthood (HIV testing/STD screening) ... 4001 E. 29th #103/Bryan ... 260-1061
Speakers Bureau ... 847-0321

CARROLLTON RELIGIOUS ORGAN. (AC: 214)

Seventh-Day Adventist Kinship ... P.O. 110116/75011 ... 416-1358

COMMERCE ORGANIZATION (AC: 903)

ANGLS/Association for the Needs of Gay and Lesbian Stu. at East Texas State Univ. ... 886-5205

CONROE ORGANIZATIONS (AC: 409)

The Greater Conroe Gay Connection ... 756-1825

CORPUS CHRISTI CHURCHES (AC: 512)

Metropolitan Community Church of Corpus Christi ... 1315 Craig St./78404 ... 882-8255
One Zendo (Zen Buddhism) ... P.O. 221/78403 ... 882-8124

CORPUS CHRISTI CLUBS (AC: 512)

Numbers ... 1214 Leopard ... 887-8445
UBU Disco ... 4701 Ayers ... 853-9693

CORPUS CHRISTI ORGANIZATIONS (AC: 512)

Coastal Bend AIDS Foundation ... 527 Gordon ... 814-2001
Gays Getting Together ... P.O. 331394/78463-1394 ... 937-6557
Loving Spoonful ... P.O. 3534/78404 ... 883-7763
The Passage (AIDS care residence) ... P.O. 1454/78403 ... 887-7042
Society of Friends (Quakers) ... P.O. 3298/78463 ... 993-1207

DALLAS ADULT THEATER (AC: 214)

Alternatives ... 1812 W. Mockingbird ... 630-7071

DALLAS APARTMENT COMMUNITY (AC: 214)

Plantation House ... 2625 Hudnall ... 522-0060

DALLAS ATTORNEYS (AC: 214)

Kowalski, John ... 3210 Oak Lawn ... 526-9699
Oak Lawn Bar Association (referrals) ... 523-9023
Stewart, Charles L. ... 3500 Oak Lawn #400 ... 521-3804

DALLAS BUSINESSES/SERVICES (AC: 214)

Aardvark, Etc. ... veterinary services/grooming ... 2525 Wycliff, Suite 103 ... 520-8835
The Apothecary Shop #1 ... 3434 Swiss Ave./75204 ... 823-4520
The Apothecary Shop #2 ... Aston Center-UT Med. Ctr. ... 5303 Harry Hines/75235 ... 688-2422
Borders Books & Music ... 10720 Preston Rd. #1018
Concealed Handgun School ... 634-0037/1-800-327-1970
Crossroads Market ... 3930 Cedar Springs ... 521-8919
Eagle Honda (Jack Averitt) ... 5311 Lemmon Ave. ... 904-3324
Ewing & Assoc. (insurance) ... 866-8445
Iron Press Cleaners ... 3818 Cedar Springs ... 443-9936
Lambda Pages ... 3100 Carlisle ... 880-7577
Leather by Boots . 2525 Wycliff, Suite 124 ... 528-3865
Life Benefactors ... (John Lochner) 254-1603
Lone Star Viatical ... 4300 MacArthur, Suite 110
Mardi Gras Male Dancers ... 839-3993 ... 691-8300
Pearl's ... 3716 Bowser ... 521-7875
Pro Auto Brokers (T.J.) ... 359-8083
Rice, Keith L., CPA ... 16051 Addison #216 ... 387-5533
Simple Elegance Florist ... 4028 Cedar Springs ... 559-6171
Sir Tuxedo ... 3400 Oak Lawn ... 520-TUXS ... 4300 Spring Valley ... 404-TUXS ... 1017 No. Central Expy ... 423-6733 ... 1765 No. Town East Blvd. ... 686-5200 ... 3401 W. Airport Frwy ... 594-8445 ... 1335 Promenade Center ... 680-3311
Stat Script Pharmacies ... 1-800-829-3044 ... 3818 Cedar Springs #106 ... 522-4006 ... 8226 Douglas #331 ... 373-3494
Union Jack ... 3920 Cedar Springs ... 528-9600
Uptown Realtors ... 979-0007

DALLAS CHURCHES & RELIG. ORGAN. (AC: 214)

Affirmation (Methodist) ... 528-4913
Cathedral of Hope MCC ... 5910 Cedar Springs ... 351-1901
Congregation Beth El Binah ... P.O. 191188/75219 ... 497-1591
Bethany Presbyterian Church ... 528-4084
Community Church of Relig. Science ... 2829 W. N.W. Hwy ... 358-3992
Dignity/Dallas (Catholic gays/lesbians) .. P.O. 190133/75219 ... 521-5342, ext. 832
Disciples of Christ gay/lesbian support (GLAD) ... P.O. 190181/75219 ... 946-2184
First Unitarian Church of Dallas ... 4015 Normandy ... 528-3990
Friends Full Gospel . . 5427 Phillip Ave. ... 821-4332
Gay People in Christian Science ... P.O. 2878 ... 522-3086
Grace Fellowship .. 5029 Lemmon Ave. ... 528-2811
Holy Trinity Community Church ... 4402 Roseland ... 827-5088
Honesty (Baptists) ... P.O. 190869/75219 ... 521-5342, ext. 233
Dallas Center for *A Course in Miracles* ... 943-6296
St. Thomas the Apostle Episcopal Church ... 6525 Inwood Rd. ... 352-0410
Seventh-Day Adventist Kinship ... P.O. 38454 ... 416-1358
Universal Creator's Community Church ... 690-0883
White Rock Community Church ... 722 Tenison Memorial Rd. ... 320-0043
White Rock Friends HIV Support ... White Rock Com. Church ... 320-0106

DALLAS CLUBS (AC: 214)

Anchor Inn ... 4024 Cedar Springs ... 526-4098
Another Bar ... 4020 Maple Ave. ... 520-1366
Bamboleo's ... 5027 Lemmon Ave. ... 520-1124
Big Daddy's ... 4024 Cedar Springs ... 528-4098
Brick Bar ... 4117 Maple Ave. ... 521-2024
Buddies II ... 4025 Maple Ave. ... 526-0887
Club Boxx Office ... 2515 Fitzhugh ... 828-2665
Crews Inn ... 3215 N. Fitzhugh ... 526-9510
Dallas Eagle ... 2515 Inwood Rd. #107 ... 357-4375
Escape ... 2525 Wycliff #130 ... 521-7255
The Headquarters ... 4117 Maple Ave. ... 521-1193
Hidden Door ... 5025 Bowser ... 526-0620
Hideaway ... 4144 Buena Vista ... 559-2966
JR's ... 3923 Cedar Springs ... 380-3808
Jugs ... 3810 Congress ... 521-3474
The Metro ... 2204 Elm ... 742-2101
Moby Dick ... 4011 Cedar Springs ... 520-MOBY
Numbers ... 4024 Cedar Springs ... 559-4098
Round-Up Saloon . 3912 Cedar Springs ... 522-9611
Sue Ellen's ... 3903 Cedar Springs ... 380-3808
TMC ... 3014 Throckmorton ... 380-3808
Trestle ... 412 S. Haskell ... 826-9988
Trixx ... 2515 Fitzhugh ... 826-2806
Village Station ... 3911 Cedar Springs ... 380-3808
Zippers ... 3333 N. Fitzhugh ... 526-9519

DALLAS COUNSELING (AC: 214)

Bedrick, Dianna M. Ph.D., L.P.C. ... 223 S. Montclair Ave. ... 75208 ... 948-5557
Legacy Counseling Center ... 4054 McKinney, Suite 212/75204 . . 520-6308
Oak Lawn Community Services ... 4300 MacArthur ... 520-8108

DALLAS DOCTORS/DENTISTS (AC: 214)

Bellos, Nicholaos C., M.D. ... 8226 Douglas Ave., Suite 311 ... (24 hours) ... 890-7943
Coats, Andrew Gordon (chiro.) ... 3303 Lee Parkway, Suite 350 ... 528-6292
Comprehensive Care Center ... 2708 Inwood ... 351-3936
Diamond, Susan M., M.D. ... 8226 Douglas #311 ... 890-7943
Donnell, David N., M.D. ... Hampton Court ... 4311 Oak Lawn, Suite 150 ... 528-2727
Nelson-Tebedo Community Clinic ... 4012 Cedar Springs ... P.O. 190869/75219-0869 ... 528-2336
Swanson, Jan, D.O. ... 1244 S. Ridge Ct. #103, Hurst ... (817)285-0800
Vasquez, Jaime J., D.O. ... 2929 Welborn ... 528-1083
Watson, Terry R., D.O. ... 3618 Fairmount ... 520-7200

DALLAS FITNESS CENTERS (AC: 214)

The Club ... 2616 Swiss ... 821-1990
Midtowne Spa ... 2509 Pacific ... 821-8989

DALLAS ORGANIZATIONS/HELPLINES (AC: 214)

ACT-UP/Dallas ... 521-5342, ext. 224
Addicare Alcohol & Drug Crisis Line ... 824-6503
African-American HIV/AIDS Support Group ... 941-7696
African-American Lesbian, Gay and Bisexual Coalition ... 521-5342, ext. 828
AIDS ARMS ... 4300 MacArthur #160, LB5 ... 521-5191
AIDS Clinic/Parkland Hospital ... 5201 Harry Hines Blvd. #6B ... 590-5632
AIDS Funding Association ... 522-3722
AIDS Hotline ... 559/2437/1-800-924-AIDS
AIDS Info Line (24 hrs) ... 1-800-299-2437
AIDS Interfaith Network (Oak Cliff) ... 941-7696
AIDS Mastery ... 871-1611
AIDS Prevention Project (free and anon.) ... 905-2190
AIDS Programs/OLCS ... 2017 Cedar Springs ... 520-8108
AIDS Resource Center/FHU ... 2701 Reagan St. ... P.O. 190869/75219-0869 ... 521-5124
AIDS Services of Dallas/PWACD ... P.O. 4338 ... 941-0523
AIDS Update (ARC newsletter) ... 521-5342, ext. 220
Alliance for Progress ... 3102 Oak Lawn, Suite 700 ... 520-2205/1-800-520-4AFP
Alliance of Design Professionals ... P.O. 565112 ... 526-2085
ARC Client Services ... 521-5444
ARC fax line ... 522-4604
Asians & Friends ... P.O. 9142/75209 ... 480-5906
Asian Gay Males: Dragon Flies ... P.O. 190869/75219 ... 521-5342, ext. 852
Assoc. for Gay, Lesbian & Bisexual Educators ... 824-5924
Big D Longhorns Square Dance Club .. P.O. 190869/75219 ... 521-5342, ext. 272
BiNet (M/F Bisexual Net.) ... P.O. 190869/75219-0869 ... 521-5342, ext. 280
Bryan's House ... 559-3946
Buddy Project ... 520-8108
Cheer Dallas ... 3027 Routh St., Suite 200 ... 922-9229
Classic Chassis Car Club ... P.O. 7703/75209
Client Services fax line ... 521-3859
Codependents Anonymous/Lambda ... 520-8108
Couples/Metro Dallas ... P.O. 803156/75380 ... 504-6775
Crossdressers (TVs) Helpline ... 264-7103
D/FW Big Man's Club ... 264-2449
D/FW M.A.N. (Metro Area Nudists) ... P.O. 565633/75356
D/FW Young Naturists Club ... P.O. 802815/75380
Daire Center (adult day care for PWAs) ... 522-4365
Dal. Co. Deaf AIDS Task Force ... P.O. 835546 ... Richardson/75083 ... 516-5442/516-5443(TDD)
Dallas Bears ... c/o FHU, P.O. 190869 ... 75219-0869 ... (hotline)521-5342, ext. 880
Dallas Gay & Lesbian Alliance ... P.O. 190712 ... 528-4233
Dallas Gay & Lesbian Alliance Credit Union ... P.O. 191324 ... 2701 Reagan ... 521-5342, ext. 861

Phil Johnson AIDS Research Library ... 521-5124
Phil Johnson Gay & Lesbian Library ... 528-9254
DIVA (volleyball) ... P.O. 190869/75219-0869 ... 521-5342, ext. 804
D.I.C.D.T. (Dal. Invit. Columbus Day Tm. Bowling Org.) ... 240-8351
Dallas Legal Hospice ... 3626 N. Hall St., Suite 629 ... 522-8064
Dallas NAMES Project ... 823-3899
Dallas Silver Sabres ... P.O. 190179-121 ... 75219-4610 ... 642-7881
Dallas Tavern Guild ... 3300 Reagan St./75219 ... 521-0638
Deaf Action Center ... 521-0407
DIFFA ... 748-8580
Eastfield Lambda Student Alliance ... 324-7185
Educaids ... 521-5342, ext. 316
Federal Club ... P.O. 191153/75219 ... 699-5889
Federal GLOBE of Texas, Inc. ... P.O. 50961/75250 ... 264-2800
Firedancers (leather/levi club) ... P.O. 190869/75219-0869
Food Pantry ... 521-3390
Foundation for Human Understanding ... 528-0144
Friends Associating & Relating ... 328-6749
Gay and Lesbian Gardeners ... P.O. 190552/75219 ... 557-2188
Gay and Lesbian Community Center ... 2701 Reagan St. ... 528-9254
Gay and Lesbian Parents Coalition International ... P.O. 1540321, Irving/75015-4031 . . 259-9862
Gay Issues Hotline ... 528-0022
Gay/Lesbian Info. Line (OLCS)P.O. 191069 ... 368-6283
Gay/Lesbian Young Adults ... 2701 Reagan St. ... 521-5342, ext. 260
Gay Married Men's Support Group ... 558-1696
Gaymsters Bridge Club ... 526-7678
GLAAD/Dallas ... P.O. 190869/75219-0869 ... 521-5342, ext. 260
HIV Anon. Testing & Counseling ... 920-7916
HIV Testing (AIDS Resource Center) ... 528-2336
HIV Testing & Counseling ... 819-1980
Housing Opportunities for PWAs (HOPWA) ... 819-1828
Immunocise (aerobics) ... 522-0650
Imperial Sovereign Royal Court de Dallas ... P.O. 190464/75219 ... 521-8446
Kyro Proj. Inc. (KYRO News) ... P.O. 214223 ... 526-KYRO (5976)
Lambda Amateur Radio Club ... P.O. 35343/75235 ... 522-1458
Lambda Bowling (men and women) .. (Metro/817)267-9055
Lambda Car Club . . P.O. 710271/75371 ... 521-7309
Lambda Codependents Anonymous ... 520-8108
Lambda Meeting/Sex & Love Addicts Anon. ... 241-5442
Lambda Overeaters Anonymous ... 488-3301
Lambda Weekly (radio program) ... P.O. 35031/75235 ... 823-8930
Lambda AA ... 2727 Oak Lawn ... 522-6259
Leadership Lambda Inc. ... P.O. 190228/75219 ... 712-6430
A League of Our Own (bowling)(Steve) ... 372-5337
Leather Knights ... P.O. 190111/75219 ... 521-3239
Lesbian Book Club ... 331-5513
Lesbian/Gay Political Coalition of Dallas ... P.O. 224424 ... 357-1660
Lesbian Moms and Gay Dads ... 526-5088
Lesbian Resource Center ... 821-3999
Lesbian Visionaries ... P.O. 190712 ... 521-5342, ext. 844
Life Walk ... 443-WALK
Lone Star Bears ... 3575 N. Beltline #161 ... Irving/75062-7824 ... 256-1671
Men of All Colors Together ... P.O. 190611/75219 ... 521-4765
Metro Gay Mensa ... P.O. 191223/75219 ... 337-2399
Log Cabin/Metroplex Republicans ... P.O. 191033 ... 520-6655
The NAMES Project/Dallas Chapter ... P.O. 190869/75219 ... 520-SEWS
Narcotics Anonymous (24 hrs.) ... 699-9306
Nelson-Tebedo Community Clinic ... 4012 Cedar Springs ... 528-2336
Nat. Leather Assoc. ... P.O. 7597/75209 ... 521-5342, ext. 820
North Texas Assoc. of Physicians for Human Rights ... 12222 Coit Rd. ... 233-3100
Northern Lights Alternatives ... 871-1611
Oak Lawn Band ... P.O. 190973/75219 ... 993-8997
Oak Lawn Bowling Association ... 871-0809
Oak Lawn Community Services ... P.O. 191069/75219 ... 4300 MacArthur #200 ... 520-8108
Oak Lawn Soccer Club ... 834 S. Montclair Ave./75208 ... 942-9537
Oak Lawn Tennis Assoc. ... P.O. 224605/75222-4605 ... 739-2726
Oak Lawn Writers Workshop ... 522-2148
OASIS Recovery Program/OLCS ... 4300 MacArthur ... 520-8108
O.U.T. (Over & Under Thirty) ... c/o Gay & Les. Comm. Ctr. ... P.O. 190869/75219-0869
Parents, Families & Friends of Les. & Gays. ... 348-1704
Parents Support Group (PWA) ... 262-8479/248-2721
Pegasus Softball Assoc. ... P.O. 191075 ... 358-6002
Pentamidine Mist Treatments ... 528-2336/521-5124
People Like Us [PLUS+] ... 521-5444
PWA Coalition of Dallas . P.O. 4338 ... 941-0523
Police Harassment Reporting ... 528-4233
Positive+Personals ... 521-5342, ext. 250
Positive Youth/Adult Positive Support ... 2701 Reagan St.
Presbyterians for Lesbian/Gay Concerns ... 823-2317
Prime Timers ... P.O. 191101/75219 ... 504-8866
Queer Nation/Dallas ... P.O. 64091/75206 ... 504-8720
Rainbow Flyers Pilots Assoc. ... P.O. 190990/75219 ... 521-5342, ext. 840
Rainbow Skydiving Club ... P.O. 543064/75354-3064 ... 357-9880
Respect All Youth (gl/b youth) ... 521-5342, ext. 288
Rice Gay & Lesbian Alumni Assoc./DFW Chapter ... 834 S. Montclair Ave./75208-5856 ... (Michael) ... 942-9537
Rollerblade Club for Gays & Lesbians (Scott) ... 503-7464
Sin Fronteras (radio program) ... P.O. 190922/75219 ... 826-8869
Stonewall (Narc. Anon.) ... 5415 Maple, Suite 120/75235
Stonewall Dive Club ... P.O. 227031/75222
Stonewall Professional and Business Association ... P.O. 191343/75219 ... 526-6216
Suicide & Crisis Center ... 828-1000
TGRA/Dallas ... P.O. 191168/75219-8168 ... 526-1115
Team Dallas ... P.O. 190869/75219-0869 ... 521-5342, ext. 800
Team Dallas Aquatics ... 941-0831
Texas Fathers for Equal Rights ... P.O. 50052 ... One Main Pl. Stat. ... 741-4800
The Texas Motorcycle Club ... P.O. 9188/75209 ... 946-7089, ext. 4
T.R.U.S.T. (adolescent children of gays and lesbians) ... 528-9191
Turtle Creek Chorale ... 526-3214
Umoja Hermanas (lesbians of color) ... 943-8750/946-7108
United Court of the Lone Star Empire ... P.O. 190865 ... 522-2823/559-2806
Women's Health Project ... 4012 Cedar Springs ... 521-5131
Women's Spirituality Group ... 5008 Homer St. ... 826-9213

DENISON CLUB (AC: 903)

Good Time Lounge . 2520 Hwy 91 N. ... 463-9944

DENTON ORGANIZATIONS (AC: 817)

AIDS Services of Denton ... 381-1501
Courage/UNT Student Group ... 565-6110
Harvest Metropolitan Community Church ... I-35 at Exit 460 ... 321-2332
Parents, Families & Friends of Les. & Gays. ... 387-1491

EL PASO CLUBS (AC: 915)

Old Plantation ... 219 S. Ochoa ... 533-6055
San Antonio Mining Company ... 800 E. San Antonio ... 533-9516
U-Got-It ... 216 S. Ochoa ... 533-9310

EL PASO ORGANIZATIONS (AC: 915)

AIDS Info. ... Eng.-543-3574 ... Span.-543-3575
HIV & STD testing. . 222 S. Campbell ... 543-3560
Lambda Line (helpline/switchboard/24 hrs.) ... 562-GAYS
Lambda Services ... P.O. 31321/79931-0321
MCC El Paso ... 916 E. Yandell ... 542-1227
Parents, Families & Friends of Les. & Gays. ... 591-4664
Southwest AIDS Comm. ... 1505 Mescalero ... 772-3366

FORT WORTH BUSINESSES (AC: 817)

Casa Manana Theatre ... 3101 Lancaster ... 332-CASA
D.J.'s Restaurant ... 1308 St. Louis ... 927-7321
Hayes Discount Pharmacy ... 426 S. Henderson/76104 ... 336-7281

FORT WORTH CHURCHES & RELIG. ORGAN. (AC: 817)

Agape MCC ... 4615 S.E. Loop 820 ... 535-5002
Celebration Community Church ... 1959 Sandy Ln. ... (Metro)468-8995
Honesty (Baptist) ... P.O. 60026 ... 923-8487
Lutherans Concerned/Fort Worth/Arlington ... 2800 W. Boyce ... 924-3966
Special Invitation Ministries ... 1520 Hemphill

FORT WORTH CLUBS (AC: 817)

Copa Cabana ... 1002 S. Main ... 336-8911
Corral Club ... 621 Hemphill ... 335-0196
D.J.'s ... 1308 St. Louis ... 927-7321
Magnolia Station ... 600 W. Magnolia ... 332-0415
Neon Nights ... 1408 W. Magnolia ... 870-0022
The 651 Club ... 651 S. Jennings ... 332-0745

FORT WORTH DOCTORS (AC: 817)

SWANSON, JAN, D.O. ... 1244 S. Ridge Ct. #103, Hurst ... 285-0800

FORT WORTH ORGAN./HELPLINES (AC: 817)

AIDS Awareness Clinic ... 2825 E. Rosedale ... 534-CARE
AIDS Helpline ... 870-7346
AIDS Information Line ... 336-0066 ... (outside Tarrant Co.) . . 1-800-836-0066
AIDS Interfaith Network ... 603 W. Magnolia Ave., Suite 207 .. 927-2437
AIDS Outreach Center ... 1125 W. Peter Smith ... 335-1994
Bridge the Gap, Inc. ... (HIV/AIDS testing, educ.) ... 2825 E. Rosedale/76105 ... 531-0223
Codependents Anonymous/Oak Lawn Group ... 267-4710
Couples w/gay or bisexual partner ... 338-4551
Crisis/Suicide Intervention (24-hr. help) ... 927-5544
Fort Worth Gay Pride Week Assoc. ... P.O. 3459/76113
Fort Worth Men's Chorus ... P.O. 101464 ... 731-0122
Future Fort Worth-Arlington ... 5736 Pershing ... 294-0649
GALA/Gay and Lesbian Assoc. of TCJC ... TCJC Student Act. Bldg. .. 828 Harwood ... Hurst/76054 ... 788-6644
Health Education Learning Project ... 332-7722
HIV Anonymous Group ... 292-9494
Imperial Privy Council ... P.O. 365/76101
Lambda AA ... 1700 8th Ave./76110 ... 921-2871
Longhorn Bowling Assoc. (Tony) ... 283-8295
NAMES Project (AIDS Quilt) ... 33-NAMES
Over the Hill, Inc. (HIV/AIDS testing center) ... 2001 S. Frwy/76104 ... 922-9955
Parents, Families & Friends of Les. & Gays. ... 498-5607
Ryan Avenue AA ... 3144 Ryan Ave.
Samaritan House ... 2200 Ephriham ... 626-9398 ... fax 626-8289
Tarrant County Lesbian/Gay Alliance ... 3327 Winthrop ... Suite 243/76116 ... 763-5544
Tarrant County Tavern Guild ... 877-4419
T.C.M.E.R.F. Drug Treatment Ctr. ... 900 Southland Ave. ... 336-5454/336-1978 ... HIV clinic 534-2273
Texas AIDS Network (Thomas B.) ... 335-1994
Texas Gay Veterans ... 548-3611
TV/TS Support Group ... (214)264-7103
V.C. Clinic ... 1800 University ... 870-7223

GALVESTON ACCOMMODATIONS (AC: 409)

Silversands Motel ... 3028 Seawall ... 763-2478

GALVESTON BUSINESS (AC: 409)

Life Benefactors ... 744-3200

GALVESTON CLUBS (AC: 409)

Kon-Tiki ... 315 23rd (Tremont) ... 763-6264
Pepper's Club ... 600 Harborside ... 765-6054

GALVESTON ORGANIZATIONS (AC: 409)

AIDS Coalition of Coastal Texas, Inc. ... 1419 Tremont ... 763-AIDS
Galveston Tennis Network (Jerry) ... 765-5071
Gulf Coast Center (HIV case management) ... 1721 Tremont (23rd) ... 762-5935
Lambda AA ... 684-2140/(713)489-1573
Silk Stocking Ball ... David Bump, P.O. 5295/77554 ... 737-3122

GUN BARREL CITY CLUBS (AC: 903)

231 Club ... 231 Main St. ... 887-2061

HARLINGEN CLUB (AC: 210)

Club 505 ... 117 W. Jackson ... 421-2102

HOUSTON ACCOMMODATIONS (AC: 713)

The Lovett Inn ... 501 Lovett ... 522-5224
The Montrose Inn ... 408 Avondale ... 520-0206

HOUSTON ADULT BOOKSTORES (AC: 713)

After Dark News ... 1431 W. 18th
Arcade News ... 5821 Hillcroft
Big City News & Video ... 10105 Gulf Frwy

Gas Light News . . . 3519 Bellaire
Richmond News & Video (24 hrs.) . . . 4330 Richmond

HOUSTON ADULT THEATER (AC: 713)

French Quarter . . . 3201 Louisiana . . . 527-0782

HOUSTON APARTMENT COMMUNITIES (AC: 713)

Chateaux Dijon . . . 5331 Beverly Hill Ln. . . . 626-3660
Tree Top Apts. . . . 4510 Briar Hollow Place. . . . 621-0294

HOUSTON ATTORNEYS (AC: 713)

Archer, Danna K. . . . 524-1273
Green, Bill (24 hrs.) . . . 266-1004
Ritchie & Glass (24 hrs.) . . . 521-9216
Roll, Randolph Earl . . . 869-7933
Simon & Knesek . . . 524-6000
Walker, Jim . . . 552-1117

HOUSTON BUSINESSES/SERVICES (AC: 713)

Advance/Damron . 10700 N.W. Frwy/#160 . . . 682-2650
Basic Brothers . . . 1232 Westheimer . . . 522-1626
Crossroads Market . 610 W. Alabama . . . 942-0147
Ron Duster Real Estate . . . 528-1800
Exposure Prints by Tio . . . 619-1968
Houston Gay/Lesbian Yellow Pages . . . 942-0084
Jack Roach Ford . . . 2727 S.W. Frwy . . . 525-7400
Leather by Boots . . . 2424 Montrose . . . 526-2668
Leather by Boots . 715 Fairview/Ripcord . . . 526-0444
Life Benefactors. . . . Janet Cohen . . . 800-330-5281
. . . 409-744-3200
Muscles In Action (C.J. Harrington). . . . 965-9917
PostNet . . . 2620-B S. Shepherd . . . 528-7678
Rice Pharmacy . . . 527-8339
Stat Script Pharmacy . . . 4101 Greenbriar #235
. . . 1-800-829-3044 . 521-1700/521-5855
Suzanne Anderson Properties . . . 529-8484
TWT Graphics (art, design, typesetting) . . . 527-9111
USA Pageantry . . . 523-5293

HOUSTON CHURCHES & RELIG. ORGAN. (AC: 713)

Bering Memorial United Methodist Church . . . 1440 Harold
. . . 526-1017
Community Gospel Church . . . 501 E. 18th
. . . 880-9235
Community of the Reconciling Servant . . .
. . . (Presbyterian/Reformed) . . . 462-7154
Covenant Baptist Church . . . 6610 Alder St.
. . . 668-8830
Dawn of Faith Christian Church . . . 8405-K Almeda-Genoa
. . . 991-6766
Dignity (gay Catholics) . . . 1307 Yale, Suite H
. . . 880-2872
First Unitarian Church . 5200 Fannin . . . 526-5200
Grace Lutheran Church . . . 2515 Waugh
. . . 526-7708
Hou. Mission Church . . 1505 Nevada. . . . 529-8225
Integrity (Episcopalians and friends) . . .
. . . P.O. 66008/77266-6008 . . . 432-0414
Jewish Family Services . . . 4131 S. Braeswood
. . . 667-9336
Kingdom Community Church . . . 4404 Blossom
. . . 862-7533
Kolbe House . . . 1509 Fairview . . .
. . . P.O. 66669/77266-6669 . . . 522-8182
Lutherans Concerned/Houston . . . 869-4218
MCCR. . . . 1919 Decatur. . . . 861-9149
Maranatha Fellowship MCC . . . 3400 Montrose, #600
. . . P.O. 667032/77266-7032 . . . 528-6756
Mishpachat Alizim (gay and lesbian Jews) . . .
. . . P.O. 980136/77298-0136 . . . 748-7079
Presbytery of New Covenant . . . 41 Oakdale
. . . 526-2585
Rothko Chapel . . . 1409 Sul Ross . . . 524-9389
Science of Mind . . . 10085J Westpark . . . 789-2844
Seventh-Day Adventist Kinship. . . . P.O. 301047/77230
St. Stephen's Episcopal Church . . . 1805 W. Alabama
Unitarian Men's Group . . . 526-5200

HOUSTON CLUBS (AC: 713)

Brazos River Bottom . . 2400 Brazos . . . 528-9192
Briar Patch . . 2294 W. Holcombe at Greenbriar . 665-9678
Eclipse Nightclub . . . 7647 Clarewood. . . . 988-9990
EJ's. . . . 2517 Ralph St. . . . 527-9071
Escape . . . 6121 Hillcroft. . . . 771-9611
Gentry. . . . 2303 Richmond. . . . 520-1861
Heaven . . . Pac ific at Grant. . . . 521-9123
Incognito . . . 2524 McKinney. . . . 237-9431
Inergy . . . 5750 Chimney Rock . . . 666-7310
JR's . . . 808 Pacific. . . . 521-2519
Lazy J . . . 312 Tuam . . . 528-9343
Mary's . . . 1022 Westheimer . . . 527-9669
Montrose Mining Co. . . . 805 Pacific. . . . 529-7488
Outpost . . . 1419 Richmond. . . . 520-8446
Pacific Street. . . . 710 Pacific. . . . 523-0213
QT's . . . 534 Westheimer. . . . 529-8813
Rich's. . . . 2401 San Jacinto . . . 759-9606
Ripcord . . . 715 Fairview . . . 521-2792
Santa Fe Bar & Patio. . . 804 Pacific. . . . 521-2519
611 Club . . . 611 Hyde Park . . . 526-7070
Venture-N . . . 2923 S. Main . . . 522-0000

HOUSTON COUNSELING (AC: 713)

Edd, Nicholas, Dr., Psy.D. . . . 493-9984
Montrose Counseling Center . . . 701 Richmond
. . . 529-0037
Ostrin, Olivia, M.Ed., L.P.C. . . . 493-9984

HOUSTON DOCTORS/DENTISTS (AC: 713)

OnCol Medical Group. . . . 961-7100
Smith, Bruce W., D.D.S. . . . 529-4364

HOUSTON FITNESS CENTERS (AC: 713)

The Club . . . 2205 Fannin . . . 659-4998
Midtowne Spa . . . 3100 Fannin . . . 522-2379

HOUSTON HEALTH CLUB (AC: 713)

Fitness Exchange . . . 3930 Kirby #300 . . . 524-9932

HOUSTON ORGANIZATIONS/HELPLINES (AC: 713)

African-American Lesbian/Gay Alliance . P.O. 130818/77219
. . . 864-2242
AIDS Alliance of the Bay Area . . .
. . . 17511 El Camino Real #159. . . . 488-4492
AIDS Equity League. . . . 524-9966
AIDS Foundation Houston . . . 3202 Weslayan
. . . 623-6796
AIDS/HIV Info. Line (referrals). . . . 902-2231
AIDS Hotline (9a-9p) . . . 524-AIDS
AIDS Interfaith Council of Houston . . . 682-5995
AIDS Legal Hotline. . . . 528-7702
AIDS Mastery . . . 3408 W. Lamar/77019 . . . 523-8711
American Civil Liberties Union . . . 942-8146
Anti-Homophobia Alliance . . . 659-8181
Asians & Friends . . . P.O. 740346/77274. . . . 772-3757
The Assistance Fund . . . 1116 Jackson Blvd.
. . . 77006/1210 . . . 529-4788
Astro Rainbow Alliance of the Deaf, Inc. . . .
. . . P.O. 66136/77266-6136
AVES, Inc. . . . 4126 S.W. Frwy, Suite 1717 . . . 626-2837
Bayou City Boys Club . . . P.O. 131284/77219
Bering Care Center . . . 1440 Harold . . . 520-7070
Bering Community Service Foundation . . .
. . . P.O. 540517/77254. . . . 529-6071
Bering Dental Clinic . . . 1440 Harold . . . 524-7933
Bisexual Network of Houston . . . 861-9149
Body Positive/Hou. . 1475 W. Gray #176 . . . 524-2374
Brazoria County Friends . . . P.O. 1596/Bellaire 77402
Brotherhood of Pain . . . P.O. 66524/77266-6524
. . . 942-8402
Bunnies on the Bayou, Inc. . . . P.O. 66832/77266
Chain Gang Bicycling Club. . . . 863-1860
Classic Chassis Car Club . . . P.O. 981102/77098
Codependents Anonymous . . . 529-3211
Colt 45's, Inc./AIDS Trouble Fund. . . . P.O. 66804/77266
. . . 526-6077
Crisis Hotline . . . 228-1505
Diana Foundation. . . P.O. 66523/77266 . . . 639-2000
DIFFA/Houston . . . 5120 Woodway, Suite 279
. . . P.O. 131605/77219-1605. . . .
. . . 552-9445/ fax 552-1671
Dizinger Foundation . . . 3701 Montrose/77006
. . . 522-8660
Drug Abuse Hotline. . . . 1-800-662-HELP
Executive and Professional Association of Houston. . . .
. . . P.O. 130227/77219-0227
F.I.S.T. [Females In Search of Trouble] . . . 781-3567
FrontRunners (runners, joggers). . . . 522-8021
Fundación Latino Americana Contra el SIDA, Inc. . . .
. . . P.O. 773305/77215-3305 . . . 995-6862
Garden Party. . . . P.O. P.O. 66693/77266-6693
Gay Fathers/Fathers First of Houston (John). . . P.O. 981053
. . . 861-6181
Gay & Lesbian Hispanics Unidos . . . P.O. 70153
. . . 813-3769
Gay & Lesbian People in Medicine . . . 523-4700
Gay & Lesbian Switchboard . . . P.O. 66469/77266-6469
. . . 529-3211
Gays/Lesbians of Rice . . . 527-8101
Gay Men's Chorus . . . P.O. 541004/77254-1004
Gay Men's Network . . . 529-3211
Gay, Lesbian & Bisexual Alliance at U of H . . .
. . . P.O. 314/77204-3650. . . . 743-5180
Gay, Lesbian & Bisexual Veterans of America/Houston . . .
. . . P.O. 66706/77266-6706. . . . 951-9925
Good Sports (college football/basketball fans) . . . 523-9000
Greater Houston Gay & Lesbian Chamber of Commerce . .
. . . 523-7576
Greater Houston Pocket Billiards League (PJ) . . . 863-8482
Grey Party. . . . P.O. 130773/77219
Gulf Coast Transgender Community . . . P.O. 66643/77266
. . . 780-4282
Hate Crimes Hotline . . . P.O. 66469/77266-6469
. . . 529-9615
Health Dept. AIDS Hotline . . . 794-9020
Heartsong (women's chorus). . . . P.O. 980243/77098-0243
Herpes H.E.L.P. Hotline . . . 879-1142
HIV Counseling . . . 701 Richmond . . . 529-0037
Houston Area Bears . . . P.O. 66443/77226
. . . 867-9123
Houston Area Teen Coalition of Homosexuals . . . 942-7002
Houston Black Tie Dinner. . . . 523-9611
Houston Gay & Lesbian Parents. . . . 980-7995
Houston Gay & Lesbian Political Caucus . . . P.O. 66664
. . . 521-1000
Houston Lesbian/Gay Pride Week '96. . . .
. . . P.O. 66071/77266-6071 . . . 529-6979
Houston Metropolitan Billiards League . . . 299-8969
Houston Outdoor Group . . . KAMP-OUT
Houston Pride Band. . . . 309 Stratford #4
. . . 524-0218
Houston Professional Men's Association. . . . 866-4079
Houston Professionals. . . . P.O. 3840/Humble
. . . 821-7126
Houston Tennis Club . . . 537-1348
Houston Triangle Scuba Divers . . . 10727 Hazen/77072
. . . 530-7822
Houston Wednesday Night Mixers Bowling. . . . 522-9612
Houston Wrestling Club. . . . P.O. 131134/77219-1134
. . . 453-7406
Imperial Court of the Single Star . . P.O. 980444/77098-0444
. . . 587-5342
Inner Loop Sunday Bowling . . . 522-9612
Jewish Family Services. . . . 4131 S. Braeswood
. . . 667-9336
Just for Us [teens with gay/les. parents] . . . 666-8260
Krewe of Olympus/Texas . . . P.O. 920794/77292
KPFT Radio. . . . 419 Lovett. . . . 526-4000
Lambda Center AA . . . 1201 W. Clay . . . (office) 521-1243
. . . (lobby) 528-9772
Lambda Rollerskating Club. . . . 7414 Puerto Vallarta/77083
Larry Garrett Found., Inc. (10a-6p). . . . 11525 Burdine #421
. . . #303/77035 . . . 729-7077
Lesbian/Gay Students/U of H Clear Lake . . .
. . . 2700 Bay Area/77058
LIB. . . . 529-0077
Lesbians Over Age 50 . P.O. 980601 . . . 661-1482
Log Cabin Houston. . . . P.O. 131104/77219-1104
. . . 529-9100
Lone Star Nudist Group. . . . P.O. 541061/77254
. . . 866-8847
Lone Star Volleyball Association. . . . 878-4629
MCC Library (Gay & Lesbian Archives). . . . 861-9149
Miss Camp America Foundation . . . P.O. 742/Bellaire 77402
Monday Night Women's Bowling . . . 437-6218/862-3630
Montrose Clinic . . . 215 Westheimer. . . . 520-2000
Montrose Counseling Center . . . 701 Richmond
. . . 529-0037
Montrose Ice Picks. . P.O. 66450/77266 . . . 522-3687
Montrose Monday Night Men's Bowling . . . 641-5424
Montrose Softball League . . . P.O. 541954/77254-1954
. . . 867-3913
The Movie Club . . . 867-9454
NAMES Project Hou.. 2410 Woodhead . . . 52-NAMES
Narcotics Anonymous (24-hr. helpline) . . . 661-4200
Nat. Leather Assoc. . . . P.O. 66553/77266-6553
. . . 527-9666
Neartown Association . . . 1413 Westheimer/77006
North Montrose Civic Assoc. . . . P.O. 130184/77219-0184
Omega House, Inc. . . . 602 Branard . . . 523-1139
Outrage. . . . 1436 W. Gray #279/77019 . 868-9133/MB2
OutVote . . . 520-VOTE
Parents, Families & Friends of Les. & Gays. . . . 867-9020
Pet Patrol. . . . 522-1954
Presidents Club (HGLPC past. pres.) . . . P.O. 66844
Prime Timers . . . P.O. 980612/77098-0612 . . . 867-3903
PWA Coalition . . 3400 Montrose, Suite 106 . . . 522-5428
Q Patrol. . . . 528-SAFE (7233)
Rainbow Ranglers Dance Club . . . 3115 1/2 Houston Ave.
. . . 77009 . . . 869-4420
Rice U. Gay and Lesbian Alumni Assoc. (Rice GALA) . . . .
. . . (Neal Tannahill) 526-6718
Safer Sex House Parties (AFH) . . . 623-6796
Southeast Texas Legal Clinic. . . . (HIV/term. ill. legal clinic)
. . . 3400 Montrose, Suite 203/77006 . . 523-7852
Southern Country Houston . . . P.O. 1502/77252
. . . 648-9340
Spectrum '95 . . . 526-2853
St. Michael's AIDS Support Group . . . 1801 Sage
. . . 621-4370
Steven's House . . . 522-5757
Stone Soup (AFH) . . . 623-6796
Team Houston . . . P.O. 66405/77266-6405. . . . 935-1060
Texas Gay Rodeo Association. . . . P.O. 130585/77219-0585
. . . 777-1444
Texas Invitational Bowling Tournament . . .
. . . (Andrea) 447-8133. . . (Tom) 522-9612
Texas Riders-Houston. . . . P.O. 66545/77266-6545
. . . 771-9726
That's What Friends Are For! . . . P.O. 35786/77235
. . . (10a-6p). . . . 729-7077
TLC House (HIV-positive shelter) . . . 902-2231
TV-TG-TS Helpline. . . . 780-4282
United States Mission (res. shelter program) . . 810 Branard
. . . 942-0355
Visiting Nurse Association . . . 520-8115
Wednesday Night Mixers Bowling. . . . (Tom) 522-9612
Women's Info. and Referral. . . . 528-2121
Women for Sobriety (Pat) . . . 520-1501
Women's Center . . 3101 Richmond #150. . . . 528-6798
Womynspace . . . P.O. 980601 . . . 869-6510

HOUSTON RESTAURANTS (AC: 713)

Chapultepec. . . . 813 Richmond . . . 522-2365
Charlie's Cafe . . . 1102 Westheimer . . . 522-3332
Crostini . . . 2411 S. Shepherd . . . 524-8558
House of Pies . . . 3112 Kirby. . . . 528-3816

HUNTSVILLE ORGANIZATION (AC: 409)

Planned Parenthood (HIV counseling) . . . 2405-C Ave. I
. . . 295-6396

IRVING ATTORNEY (AC: 214)

Kowalski, John . . . (Metro/214)445-4149

LAKE CHARLES, LA. CLUB (AC: 318)

The Ryan St. Pub . . . 723 Ryan St. . . . 436-9524

LAREDO ORGANIZATIONS (AC: 210)

AIDS Gateway Community Health Center. . . . 200 W. Lyon
. . . 718-5780
City Health Dept. HIV Project . . . 722-2437

LONGVIEW CHURCH (AC: 903)

Church With A Vision . . . 420 E. Cotton St.
. . . 753-1501

LONGVIEW CLUBS (AC: 903)

Decisions . . . 2103 E. Marshal. . . . 757-4884
1st Choices. . . . 446 N. Eastman. . . . 758-8082

LONGVIEW ORGANIZATIONS (AC: 903)

Special Health Resources/Services & Testing . . . .
. . . 1-800-526-0669
American Red Cross/AIDS support group. . . . 753-2091
Lambda AA. . . . 906 Padon. . . . 753-4167

LUBBOCK CHURCH (AC: 806)

MCC Lubbock . . . 5501 34th St. . . . 792-5562

LUBBOCK CLUB (AC: 806)

Captain Hollywood . . . 744-4222
The Metro . . . 1806 Clovis Rd. . . . 740-0006

LUBBOCK ORGANIZATIONS (AC: 806)

Gay/Lesbian Student Assoc. . . . P.O. 4310, SOS office #8
. . . 745-9207
Lambda AA . . . 828-3316
LL/G.A. . . . P.O. 4310/79464. . . . 762-1243
Outreach AA/Alanon . . 102 N. Ave. S. . . . 866-4380
PFLAG . . . P.O. 94493/79413-4493 . . . 799-5466
South Plains AIDS Resource Center . . . P.O. 6949/79413
. . . 796-7068/hotline 792-7783

LUFKIN ORGANIZATIONS (AC: 409)

East Texas AIDS Project. . . . 569-8240
Planned Parenthood (HIV counseling) . . . 1404 Frank
. . . 634-8446

McALLEN CLUB (AC: 210)

P.B.D.'s Lounge . . . Ware Rd. at Daffodil . . . 682-8019

McALLEN ORGANIZATIONS (AC: 210)

Casa de la Merced (HIV support/services) . . . 686-6047
Comfort House (AIDS hospice) . . . 687-7367
Corazones Unidos (HIV care/services) . . . 668-1155
Gay & Lesbian Bowling League . . . 971-8894
Nombres de la Frontera (AIDS Quilt) . . . 565-5437
Proyecto Salud (HIV education) . . . 630-4309

MIDLAND/ODESSA CHURCHES (AC: 915)

Holy Trinity Comm. Church. . . . 402 E. Gist
. . . 570-HTCC(4822)
Prodigal Ministries Community Church (Odessa). . . . .
. . . 1500 E. Murphy. . . . 580-7328

MINERAL WELLS (AC: 817)

Friends of Jesus (Quakers) . . . 1404 SE 13th St./76067
. . . 325-0325

NACOGDOCHES ORGANIZATIONS (AC: 409)

East Texas AIDS Project. . . . P.O. 631346
. . . 569-8240. . . . testing/569-2021
Gay & Lesbian Student Assoc./Stephen F. Austin . . . .
. . . SFA Station 7121/75962 . . . 569-2413

ODESSA CLUBS (AC: 915)

Miss Lillie's Nitespot . . . 8401 Andrews Hwy
. . . 366-6799
Mining Company . . . 409 N. Hancock. . . . 580-6161

ODESSA/MIDLAND/PERMIAN BASIN ORGAN. (AC: 915)

Free and Clean Lambda AA (Odessa) . . . 580-7328
West Texas Gay Alliance . . . 1500 E. Murphy/Odessa
. . . 580-7328

PORT ARANSAS ACCOMMODATIONS (AC: 512)

Sea Horse Inn. . . . 1423 11th St. . . . 749-5221

RIO GRANDE VALLEY ORGANIZATIONS

Gay/Lesbian Alliance of the Rio Grande Valley . . . .
. . . (210)428-6800
MCC of the Rio Grande Valley. . . . Rte 1, Earling Rd.
. . . Alamo/78516. . . . (512)781-0884
Rio Grande Valley Gay & Lesbian Bowling League . . . .
. . . (210)971-8894
UT at Pan American Gay and Les. Student Organ. . . . .
. . . (210)381-2260
Valley Voice – A Lesbian & Gay Alliance. . . . P.O. 3027
. . . Harlingen/78551-3027

ROSENBERG ORGANIZATIONS (AC: 713)

Country Cousins . . . P.O. 94/77471
Out in Fort Bend . . . 344-0638

SAN ANGELO CLUB (AC: 915)

Silent Partners . . . 1819 S. Harrison . . . 949-9041

SAN ANGELO ORGANIZATIONS (AC: 915)

Lambda AA . . . 1121 S. Bryant . . . 949-0662
San Angelo AIDS Foundation . . . P.O. 62474/76906
. . . 658-3634

SAN ANTONIO ACCOMMODATIONS (AC: 210)

Elmira Motor Inn. . . . 1126 E. Elmira . . . 222-9463
Painted Lady . . . 620 Broadway . . . 220-1092

SAN ANTONIO BUSINESS (AC: 210)

Encore Video . . . 8546 Broadway/78217 . . . 821-5345

SAN ANTONIO CHURCHES & RELIG. ORGAN. (AC: 210)

Dignity (gay Catholics) . . . P.O. 12484
. . . 558-3287
First Unitarian Church . . 807 Beryl . . . 344-4695
MCCSA . . . 1136 W. Woodlawn. . . . 734-0048
Nativity of Jesus Ind. Byzantine Catholic Church. . . . .
. . . 9539 Bowen Dr./78250 . . . 520-8213
River City Living Church. . . . 202 Holland
. . . 822-1121
St. Sergios & St. Bacchos Orthodox Catholic Church . . . .
. . . P.O. 17232/78217 . . . 697-3264

SAN ANTONIO CLUBS (AC: 210)

Bamboleo's . . . 2022 McCullough . . . 738-3118
Bonham Exchange . . . 411 Bonham. . . . 271-3811
Cowboys. . . . 622 Roosevelt Ave. . . . 532-9194
Eagle Mountain Saloon . . . 1902 McCullough Ave.
. . . 733-1516
El Jardin . . . 106 Navarro . . . 223-7177
Kicker Country . . . 414 W. Laurel. . . . 228-9378
Lorraine's . . . 7834 S. Presa . . . 532-8911
Nite Owl. . . . 330 San Pedro . . . 223-OWLS
The Pegasus. . . . 1402 N. Main. . . . 299-4222
ReBar . . . 826 San Pedro . . . 271-9663
Riddums . . . 10221 Desert Sands . . . 366-4206
The Saint . . . 1430 N. Main. . . . 225-7330
Silver Dollar Saloon. . . 1418 N. Main. . . . 227-2623
Sparks . . . 8011 Webbles . . . 653-9941
2015 . . . 2015 San Pedro. . . . 733-3365
Wild Club. . . . 820 San Pedro . . . 226-2620
Woody's . . . 826 San Pedro at W. Laurel . . . 271-9663

SAN ANTONIO FITNESS CENTERS (AC: 210)

Alt. Clubs, I.C.A. . . . 827 E. Elmira. . . . 223-2177
Executive Spa . . . 703 Ave. B. . . . 225-8807

SAN ANTONIO ORGANIZATIONS (AC: 210)

AIDS Information . . . 225-4715
AIDS Resource Ctr. . . 800 Lexington . . . 222-2437
Alamo Business Council (prof./social) . . . P.O. 15481/78212
Alamo City Men's Chorale . . . P.O. 120243/78212
. . . 979-7308
Alcohol Counseling & Detox. MHMR . . . 421 6th St.
. . . 225-4227
Bexar County Bears . . . P.O. 17232/78217-0232
Bexar Men (gay nudist) . . . P.O. 12342/78212-0342
Casa Martin. . . . 132 W. Grayson St./78212. . . . 227-5968
Chain of Command. . . . 999 E. Basse Rd., Suite 180
. . . P.O. 999/78209 . . . 733-6475
RSI Court of the Alamo Empire . . . P.O. 120123/78212
. . . 735-9657
Crisis Hotline (24 hours). . . . 227-4357
Detoxification Center . . 622 Dolorosa. . . . 225-5481
Drug Abuse MHMR . . 3721 A S. Presa . . . 533-9156
Friends of the Quilt/NAMES Project . . . P.O. 12085/78212
Gay Switchboard (bar info). . . . 734-2833
Hispanic AIDS Committee for Ed. & Resources. . . . .
. . . 1017 N. Main, Suite 208. . . . 227-2204
Happy Foundation. . . . 411 Bonham. . . . 227-6451
Helpline (Drug Abuse Central) . . . 225-4066
Hispanic AIDS Committee. . . . 132 W. Grayson St./78212
. . . 224-7330
Lambda AA . . . 8546 Broadway, Suite 255. . . . 824-2027
Lambda Alliance [UTSA]. . . . 6900 N. Loop 1604 W.
. . . 78249-0683 . . . 691-4160
Lesbian Info./S.A. . . . P.O. 12327. . . . 828-LISA
Men of All Colors Together. . . . 3207 Wurzbach #116/78232
. . . 646-7151
Parents, Families & Friends of Lesb. & Gays. . . . .
. . . 121 W. Woodlawn/78212 . . . 822-4135
Positive Alliance of San Antonio . . . P.O. 12776
. . . 841-2314
River City Pool League. . . . 734-3630
Ryan White Dental Clinic . . . 818 E. Grayson/78208
. . . 225-4715 ext. 166
San Antonio AIDS Foundation . . . 818 E. Grayson/78208
. . . 225-4715
San Antonio Equal Rights Political Caucus . . . .
. . . P.O. 12571/78212 . . . 828-2723
San Antonio Gay, Lesbian and Bisexual Vets of America . .
. . . P.O. 33397/78265-3397 . . . 554-9918
San Antonio Gay Switchboard . . . P.O. 120402
. . . 733-7300
San Antonio Lambda Students Alliance . . P.O. 12715/78212
. . . 736-4329
San Antonio Men's Chorus. . . . 102 Wickes St.
. . . 226-2324
San Antonio NAMES Project. . . . 818 E. Grayson
. . . 225-4715
San Antonio NOW. . . . P.O. 33213. . . . 673-8600
San Antonio Tavern Guild . . . P.O. 12712/78212
South Texas Outreach Program for AIDS/UT Health Sci. Cnt.
. . . 301 S. Frio #278 . . . 270-4621
Tejas Motorcycle Club. . . . 917 Brooklyn Ave.
. . . 223-6620
Texas Gay Rodeo Association . . . P.O. 12651
. . . 349-8478
United States Mission of Tx. (res. shelter program) . . . .
. . . 626 E. Quincy/78215. . . . 299-1318
Wellness Connection . . 106 Warren . . . 226-7863

SAN MARCOS ORGANIZATIONS (AC: 512)

Lambda/Gay, Lesbian Bi Student Assoc. (SWTU) . 396-4317
GLSA of GLSA. . . . 754-0948
Rural AIDS Service Program . . . 142 Jackson Ln.
. . . P.O. 748/78667-0748. . . . 754-6628

SHERMAN CLUB (AC: 903)

Good Time Lounge . . 2520 Hwy 91 N. . . . 463-9944

SHERMAN ORGANIZATION (AC: 903)

A.R.C.O.T. . . . P.O. 367/75091 . . . 813-1272

TEXARKANA ORGANIZATION (AC: 501)

Texarkana AIDS Project. . . . 773-1994

TEXAS CITY ORGANIZATION (AC: 409)

Gulf Coast Center (HIV case manage.) . . . 6510 Memorial
. . . 935-0506

TYLER CHURCH (AC: 903)

St. Gabriel Community Church . . . 13904 Cr. #193/75703
. . . 581-6923

TYLER CLUB (AC: 903)

Outlaws. . . . 4 mi. south on Hwy 110. . . . 509-2248

TYLER/SMITH CO. MEDICAL (AC: 903)

Planned Parenthood. . . . 3500 E. South Broadway
. . . 581-6923

WACO CHURCH (AC: 817)

MCC . . . 1601 Clay . . . 752-5331

WACO CLUB (AC: 817)

David's. . . . 507 Jefferson at 5th . . . 753-9189

WACO ORGANIZATIONS (AC: 817)

Court of the Central Texas Empire . . . .
. . . P.O. 20761/76702 . . . 772-7374
GLACT . . . P.O. 9081/76714. . . . 741-1428
Parents, Families & Friends of Lesb. & Gays. . . . 750-7211

WEATHERFORD/PARKER CO. ORGAN. (AC: 817)

Parker County HIV/AIDS Support Group . . . .
. . . P.O. 1683/Weatherford . . . 596-3022

WICHITA FALLS CHURCH (AC: 817)

MCC . . . 1014 Wichita. . . . 322-4100

WICHITA FALLS CLUB (AC: 817)

Rascals . . . 811 Indiana . . . 723-1629

WICHITA FALLS ORGANIZATIONS (AC: 817)

AIDS Support Center. . . . 405 Galveston, Suite 10
. . . 322-9122
Diversity (gay/lesb. students at Midwestern State Univ. . . .
. . . 3410 Taft Blvd./12806 . . . 692-4968

LIVE

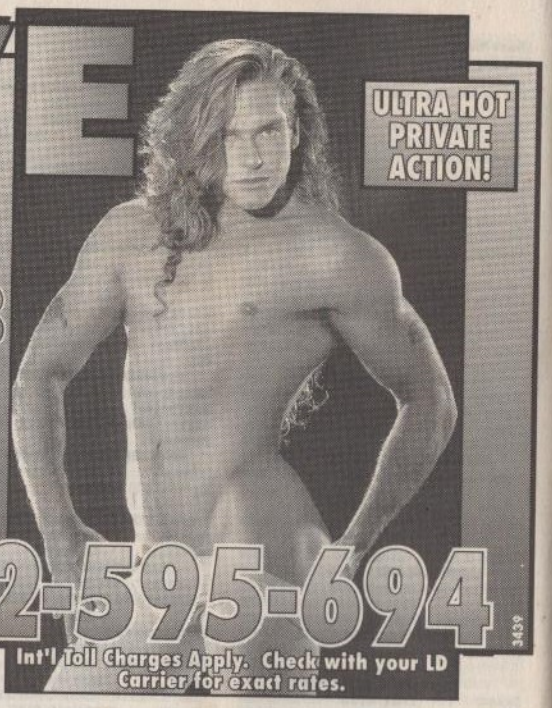

1-809-563-8948

- One-on-One
- Group Action
- Voice Dating

011-592-595-694

3439

Must be Over 18

Int'l Toll Charges Apply. Check with your LD Carrier for exact rates.

"TELL ME ABOUT YOUR FIRST TIME"

1-800 677-MENN

1-800 888-HUNK

1-800 945-MALE

STRAIGHT BI & GAY MEN!

$2.98 per min./Billed to your MC / VISA / Connect Card as 4800, Inc.

DALLAS

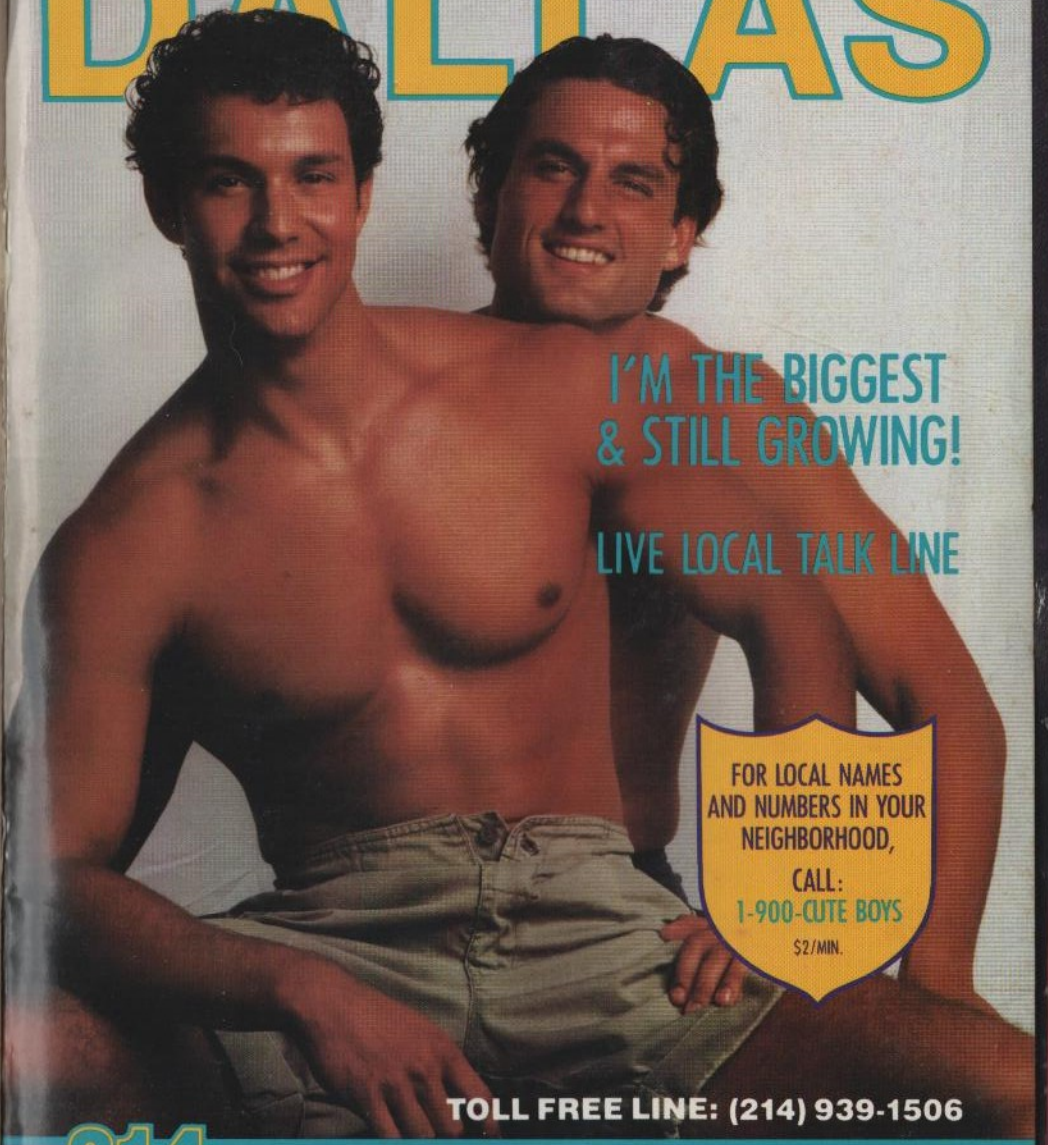

I'M THE BIGGEST & STILL GROWING!

LIVE LOCAL TALK LINE

FOR LOCAL NAMES AND NUMBERS IN YOUR NEIGHBORHOOD, CALL: 1-900-CUTE BOYS $2/MIN.

TOLL FREE LINE: (214) 939-1506

214 976-4242

$3/CALL. MUST BE 18 YEARS OF AGE

D&G CONSOLIDATED, INC. DALLAS, TEXAS

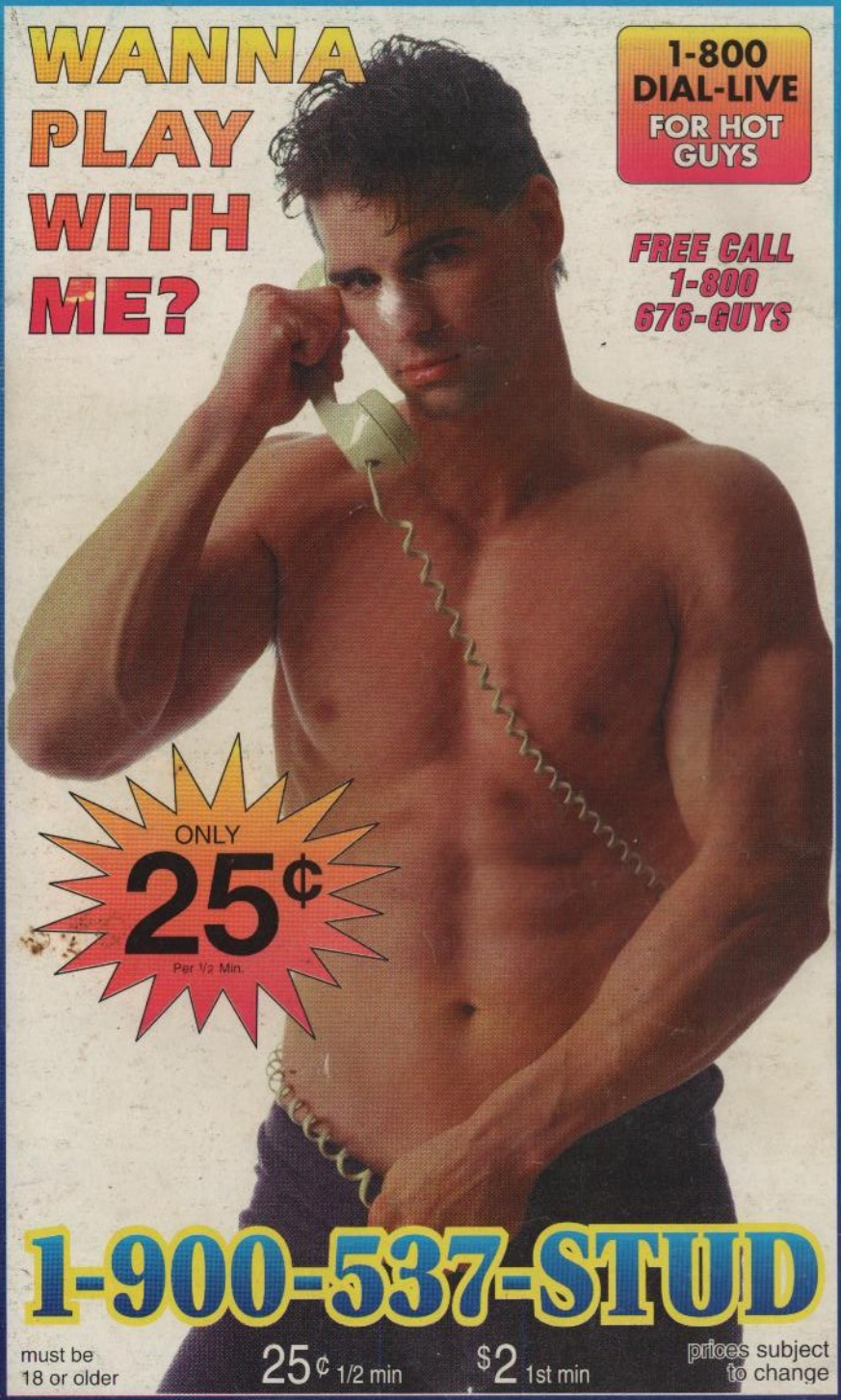
WANNA PLAY WITH ME?
1-800 DIAL-LIVE FOR HOT GUYS
FREE CALL 1-800 676-GUYS
ONLY 25¢ Per 1/2 Min.
1-900-537-STUD
must be 18 or older
25¢ 1/2 min
$2 1st min
prices subject to change